JULY 4, 1959

The Blood-Horse

A WEEKLY MAGAZINE DEVOTED TO THE TURF

In This Issue

Cribbing and Windsucking

BAGDAD **Hollywood Derby Winner.**

LEXINGTON, KY., VOL. LXXVIII, NO. 1

Entered as second-class matter at the post office at Lexington, Ky.

20 Cents a Copy

$7.00 A YEAR

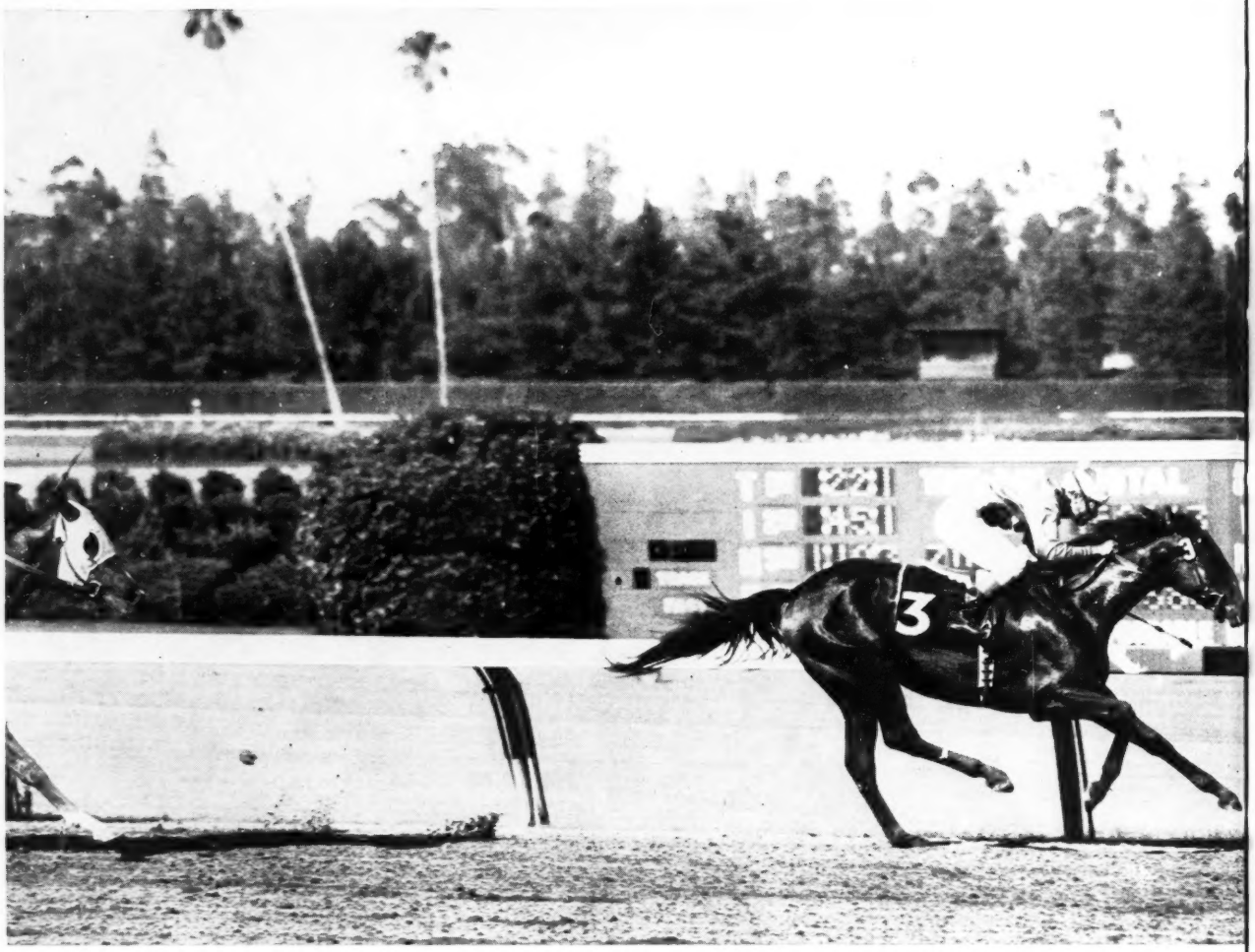

***TULYAR was one of the great racing champions of English Turf history. He was undefeated as a 3-year-old winning the Derby and the St. Leger and beating older horses in the King George VI and Queen Elizabeth Stakes. From *Tulyar's first crop came the outstanding Irish 2-year-old Talmud and the International Handicap winner *Tularia in Canada. In his second crop have appeared the classic fillies Ginetta (also leading French 2-year-old filly of 1958) and Fiorentina, plus *Cellyar. His current 2-year-olds, which are exciting much comment in training centers in England and Ireland, include the Woodcote winner Tulyartos.**

***TULYAR, brown, 1949, by Tehran—Neocracy, by Nearco**

CLAIBORNE FARM IS THE HOME OF:

*AMBIORIX
BOLD RULER
*COURT MARTIAL
DARK STAR
DEDICATE
DOUBLE JAY
FLYING FURY
HILL PRINCE
NANCE'S LAD
NANTALLAH
*PRINCEQUILLO
TO MARKET
*TULYAR
*TURN-TO

and now in America!

*TULYAR

Sires winner of the Honeymoon Stakes at Hollywood

*CELLYAR

The *Tulyar's are running in 'fifty-nine. First, Ginetta won the French 1,000 Guineas and then Fiorentina won the Irish 1,000 Guineas. Then at Epsom Tulyartos won the important Woodcote Stakes for 2-year-olds . . . now *Cellyar wins the $25,000 Honeymoon Stakes at Hollywood Park on June 23.

For over a half a century

. . . a great record reflects its appearance

Claiborne FARM

A. B. Hancock, Jr., Paris, Ky., Phone 393

KENTMERE FARM

CIGAR MAID

Won National Stallion S., Fashion S.
Her first foal is GENERAL ARTHUR.
Sold at Saratoga by KENTMERE . . .

• • • AND AGENT

- ATTRACTIVE RACING PROSPECTS
- FILLIES FOR TRACK AND STUD
- FINE INDIVIDUALS – GREAT BLOODLINES

"Kentmere for class yearlings . . ."

SARATOGA SALES

Tuesday and Wednesday, Aug. 11-12

we've put Muscle

in the pedigree of these yearlings!

The accent is on winning—

Hip No. 116—B. f. by Jet Pilot—Taurita, by *Heliopolis.
By an outstanding sire of stakes winning fillies; Taurita has produced Busterina, winner 3 races at 3, 1959, and is half-sister to Old Rockport and Kingly.

Hip No. 119—B. c. by Pet Bully—Tubuai, by Polynesian
By sire of Kit's Pet, stakes winner at 2 in first crop; out of dam of two winners and half-sister to English stakes winner Mary Phyllis.

Hip No. 120—B. c. by Royal Note—Why Guess, by By Jimminy
By the sire of 5 2-year-old winners in first crop, 1959; out of 100% producing half-sister to 2 stakes winners including $100,000 winner Abstract.

Hip No. 129—B. f. by Crafty Admiral—Challedean, by Challedon
By a highly successful young stakes sire; out of dam of three good winners and half-sister to stakes winner Head Start, stakes placed Spy Lady.

Hip No. 130—Ch. c. by Bolero—Challure, by Challedon
By a leading sire of 2-year-olds and full brother to Bolure, winner at 2 and 3, 1958; out of half-sister to stakes placed Romantic Roman.

Hip No. 155—B. f. by *Big Dipper II—Miss Del Brier, by Supremus
By a leading English 2-year-old and crack sire of 2-year-olds; half-sister to stakes winning 2-year-old Spiel, out of half-sister to 2 SW's.

There is no fooling here—these are

well muscled, winning pedigrees!

Tuesday Afternoon, July 28, at Keeneland

MAY BE SEEN AT BARN 5 PRIOR TO SALE

James D. Drymon **Strodes Creek Farm** **Paris, Ky.**

GREAT PERFORMANCE

Makes a Great Consignment

. . . and the Maine Chance Keeneland Sale Consignment is a great consignment, a major sale in itself! Twenty-one yearlings by outstanding stallions, sires which have proved their worth on the race track or in the stud . . . twenty-one yearlings out of one of the greatest collection of broodmares in the world today. Over half of these Maine Chance yearlings are out of stakes mares . . . mares which demonstrated stakes class on the track or in the stud. Seven, or one-third of the entire consignment, are directly related to divisional Champions . . . Busher, Beaugay, Rose Jet, Lord Boswell, and Jewel's Reward. All of these yearlings are from exceptional producing families . . . and we believe them to be one of the finest group of yearlings ever raised at Maine Chance Farm.

21 MAINE CHANCE YEARLINGS SELLING WEDNESDAY AFTERNOON, JULY 29

Maine Chance

Busher, Champion 2-Year-Old Filly, Champion 3-Year-Old Filly, "Horse-of-the-Year". Busher is the granddam of Hip No. 257, a filly by Jet Pilot, and Hip No. 263, a colt by *Royal Charger.

James Lockwood, Manager
Newtown Pike, Lexington, Ky.
P. O. Box 988 Phone 5-0110

#47 — Bay colt by Helioscope—Miss Zibby, by Omaha

— *this one figures tops in every way*

Here is a really outstanding individual from every standpoint, including a grand pedigree for those interested in nicks. Miss Zibby produced the great Summer Tan ($542,796), by *Heliopolis, also sire of Helioscope, the sire of this yearling colt. Helioscope is out of a Man o' War mare. It was Man o' War crossed with Omaha (sire of Miss Zibby) that produced the dam of Doubledogdare.

Miss Zibby had an average index of 1.18 — significantly above the average. She won at 2 and at 4. In the breeding paddock she has an Average-Earnings Index of 12.35 . . . and rarely do you find an index as high as this. All of this is the result of the racing class in this yearling's pedigree — Helioscope, Man o' War, Omaha, Summer Tan, and the Risky—My Risk family. Miss Zibby had produced six foals and all have won including Summer Tan and Decapolis (placed in stakes).

Helioscope, the sire of this colt, won $418,275. He ranked at the very top of his year at both 3 and 4, years of uncommonly good horses. By *Heliopolis, Helioscope is out of the great mare War Flower, by Man o' War. His first foals are racing at 2 this year and are winning.

 # 5—Br. f. War Admiral—Sharbot (stakes winner), by Pavot

#28—B. c. Helioscope—Ever Bright (stakes winner), by Sun Again

#34—Ch. c. Mr. Busher—Hastily Yours (dam Alerted, $440,485), by John P. Grier

#39—B. c. Citation—Level Sands (stakes placed), by *Mahmoud

FIRST SESSION ● KEENELAND

RENO B. RENFREW

Sunnyside Farm, Paris, Kentucky

Add up the "big" names . . .

POLYNESIAN

+ *Teherany, by Tehran
+ *Majideh, by *Mahmoud
+ Qurrat-al-Ain, by Buchan

117—Filly out of producing half-sister to *Gallant Man and Oaks winner *Masaka

JOHNS JOY

+ Providence, by *Easton
+ War Kilt, by Man o' War
+ Friar's Carse, by Friar Rock

166—Full brother to stakes winner Beactive

POLYNESIAN

+ Beedah, by *Djeddah
+ Beauty Spot, by *Bull Dog
+ Spotted Beauty, by Man o' War

121—A colt bred for all distances

DUKE'S LEA

+ Etiquette, by *Bernborough
+ Your Hostess, by *Alibhai
+ *Boudoir II, by *Mahmoud

137—Colt from Your Host's family

POLYNESIAN

+ Flighty Jane, by Count Fleet
+ Jittery Jane, by *Blenheim II
+ Crazy Jane, by Haste

141—Colt from half-sister to Jean Baptiste

At Keeneland July 28, Afternoon

IRA DRYMON

Gallaher Farm, Lexington, Ky.

All 4 of the yearlings we bred and sold last year have won!

Fairlawn Rocky
Won first two starts, was fourth in Tyro Stakes and was on top at the half in Cherry Hill S. when he bucked and finished fourth.

Pierpontella
Undefeated in three starts at Santa Anita, Keeneland and Churchill Downs.

Venetian Way
Won twice, third twice in five starts, including a win in first start at Hialeah.

Missus Beau
Won second start at Hialeah and was fourth in Gulfstream Park Dinner Stakes.

Here are six more – They'll win early, too

54—B. c. by Revoked—Royal Indian, by *Royal Gem II. First foal from Bay State Kindergarten Stakes winner and 2nd in Susan Stakes. Second dam is Flying Indian, winner Astoria Stakes and all of whose foals to race are winners. (Property of W. W. Greathouse).

85—B. c. by Royal Coinage—Firefly, by Papa Redbird. This colt is full brother to Venetian Way (see above). This is the second foal from Firefly, half-sister to stakes winners Jack's Jill, Ky. Colonel, and to dam of Camloc.

86—Ch. f. by Bolero—First Rose, by Menow. Half-sister to the winners Rosy Inning and Migrator from three foals from First Rose, a half-sister to stakes winner Saguaro and to the dam of Illusionist.

89—B. c. by Revoked—Gal in Calico, by Balladier. This is the second colt from Gal in Calico, whose first was Jolly Jack which placed in the Christiana and Dover Stakes. She is also dam of three fillies to race, all winners. Second dam produced 12 winners from 13 foals, two of them stakes winners.

100—B. f. by Royal Coinage—Lady Boswell, by *Boswell. Three-quarter sister to stakes winner Wreck Master (Christiana Stakes) and half sister to four winners from five other foals. The second dam produced 16 winners and one placed horse from 17 foals.

102—B. c. by Johns Joy—Levity, by Eight Thirty. Out of a winner whose three foals have all won. Second dam, Giggling, is also dam of stakes winner Hysterical and to Gay Mood, placed in stakes.

Combs Night at Keeneland

John W. Greathouse

Glencrest Farm

Route 1, Midway, Ky. Phone Lexington 5-1569

Remember Arab Actress?

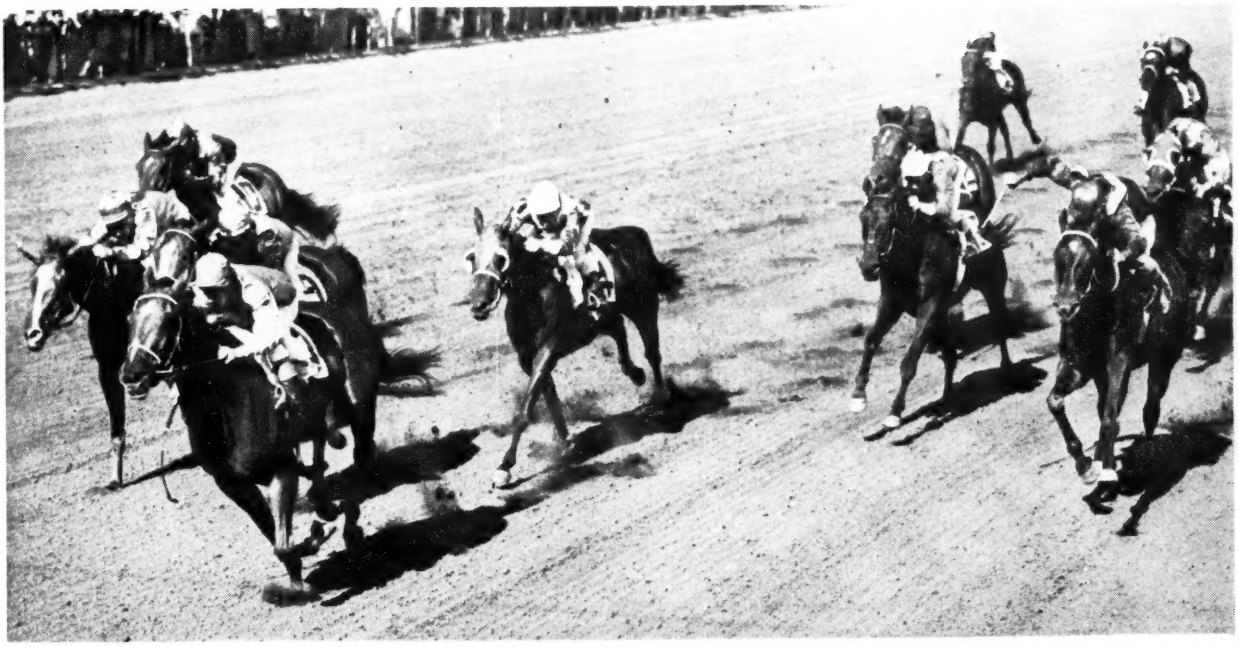

Here she is winning the $60,175 Arlington Matron

Hip No. 230 is a half-brother by Crafty Admiral to Arab Actress

Also:

HIP NO. 240	Ch. f. by War Relic—*Humility, by Hyperion Half-sister to SWs Subdued and Gangway.
HIP NO. 249	B. f. by *Peter Flower—La Boheme, by *Jacopo Half-sister to SWs Why Alibi and Duplicator.
HIP NO. 255	B. c. by Crafty Admiral—Mahmette, by *Mahmoud Mahmette's first two foals to race are winners.

Be sure to inspect these yearlings . . . they look as good as they catalogue!

(Selling Wednesday Afternoon. See Them in Barn 8)

Consigned by **Henry J. Damm**

May be seen at Henry Cobb's Keeneland Stud, Versailles Rd., Lexington, Ky.

KEENELAND SUMMER SALES

YEARLINGS JULY 27-29

8th In a Series — Dedicated to the exacting business of Thoroughbred Breeding in America.

Gentlemen, What Am I Bid . . . ?

With about thirty months behind him in work, worry and heavy investment, Mr. Breeder's big day comes with the opening of the sales. It won't be long now . . . and he'll soon know how his work shapes up in the eyes of his associates in the thoroughbred breeding business.

As his yearlings go into the ring it is an exciting moment for him. Yet, even at this point, his thoughts may well be far away from the sales ring . . . back on the farm with the weanlings he has coming on. Or with the crop now in foal. Or with the crop which he soon must start to plan for the next season. And so it goes . . .

BREEDERS' SALES Company Inc.

LEXINGTON KENTUCKY

WILLIAM S. EVANS
General Manager

GEORGE SWINEBROAD
Exec. Vice-President

315 HEAD

170 COLTS

145 FILLIES

THE COVER HORSE

Bagdad, a 3-year-old colt by Double Jay—*Bazura, by Blue Peter, won his first race of the year on June 27, when he scored a 6½-length triumph in the $100,000-added Hollywood Derby at Hollywood Park. A 1-5 favorite, Bagdad ran the 1¼ miles in 1:59⅗.

Bred by A. B. Hancock Jr.'s Claiborne Farm, Bagdad now races in the colors of oilman Howard B. Keck, although Hancock still owns an interest in the colt. In 4 starts this year before the Derby, Bagdad had been second in the Belmont Stakes and Peter Pan Handicap and third in the Withers and Debonair Stakes. In 2 seasons he has won 6 of 18 starts and earned $167,430.

The Blood-Horse

Published weekly with an additional issue in January

Subscription Rates: United States and possessions, $7 a year; Canada, $8; other countries, $10. All subscriptions payable in advance.

Change in Address: Must reach *The Blood-Horse* office one week before publication date.

Advertising Rates: Complete rate card on application. Advertising copy deadline is Friday of the week preceding publication.

Address Communications to: The Blood-Horse, P. O. Box 1520, Lexington, Ky. Office, 216 East High Street. Telephone, 2-4920.

Entered as second-class matter June 30, 1928, at Post Office at Lexington, Ky., under act of March 3, 1879.

W. S. Welsh Printing Co.

Statistics in this publication relating to results of races in North America are compiled from *Daily Racing Form* Charts, by special arrangement with *Triangle Publications, Inc.*, the copyright owners of said charts. Reproduction prohibited.

The Blood-Horse is published by the American Thoroughbred Breeders Association, Inc.

A. B. HANCOCK JR., president; WILLIAM DU PONT JR., chairman of the board; L. L. HAGGIN II, vice president; CLARKSON BEARD, treasurer; GAYLE A. MOHNEY, secretary; ALEX BOWER, field secretary; J. A. ESTES, research director.

Trustees: Dr. Eslie Asbury, Clarkson Beard, Leslie Combs II, William du Pont Jr., L. L. Haggin II, A. B. Hancock Jr., W. Arnold Hanger, Robert J. Kleberg Jr., Edward Lasker, Daniel Van Clief, and Alfred G. Vanderbilt.

STAFF: *Editorial*—J. A. Estes, editor; Warren Schweder, managing editor; Dan M. Bowmar III, Art Baumohl, Gay Reynolds. *Advertising*—William B. Worth, manager; E. F. Ellis Jr., Mary W. Cassell. *Business and Circulation*—Dan M. Bowmar, manager; Helen Johns, Helen J. Abbott, Dorothy Sutherland, Bess Breaden, Billie Stokas. *Research and Cataloguing*—Frances M. Kane, Ruth V. Hagyard, Sarah Floyd, Mary Palmer, Betty Markesbery. *Current Statistics*—Nancy Garr, Reba Fowler, Jackie Baker. *Photographer*—J. C. Meadors.

NEWS OR NOT

The Breed Accelerates

The Conejo Ranch partnership of Ed Janss and Dr. Jack Robbins got Honeys Gem out of the H. M. Warner estate dispersal last January for $7,200. The bargain price was due in part to the fact that she was by a young sire which was less than famous, in part to crooked hind legs, but mainly to ankles tremendously swollen after firing. Janss and Robbins wanted her because she had shown good racing ability and because she was out of the noted runner Honeymoon. But it is unlikely that they expected such a feat as Honeys Gem accomplished when she ran the fastest mile on record for a female Thoroughbred in winning the Beverly Handicap.

Ten years ago there was only one mare which had run a mile in 1:35, and that was Honeymoon, the dam of Honeys Gem. Now there are 7 mares which have done a mile in less than 1:35, and 4 of the fastest races credited to the sex were run at Washington Park, where Honeymoon set her record on September 1, 1948.

1:34	HONEYS GEM, 4, 115, June 20, 1959, Washington Park.
1:34⅖	BEWITCH, 4, 125, August 31, 1949, Washington Park.
1:34⅗	PUCKER UP, 4, 122, June 6, 1957, Hollywood Park.
1:34⅘	HERE'S HOPING, 3, 115, July 12, 1950, Arlington Park.
	LITHE, 4, 108, July 26, 1950, Arlington Park.
	REAL DELIGHT, 3, 129, August 2, 1952, Washington Park.
	PUCKER UP, 4, 111, Sept. 2, 1957, Washington Park.
	*MUNCH, 3, 110, Aug. 6, 1958, Arlington Park.

Other mares credited with a mile in 1:35 flat since Honeymoon were Lake Success, Aunt Jinny, Countess Fleet, Rosewood, and Milly K.

Honeys Gem was the ninth horse to go a mile in 1:34 or less, after Swaps (which did so twice), Citation, Bernwood, Terrang, Coaltown, Sub Fleet, Jet Action, and Clem. Prior to 1946 the fastest mile was 1:34⅖, run by Equipoise under 128 pounds at Arlington Park in 1932, and the only others which had beaten 1:35 were Roamer, Jamestown, Wise Ways, and Count Fleet (as a 2-year-old).

Intentionally joined the super-speed group on June 27, when he equaled Swaps' record by running a mile in 1:33⅘ at Washington Park.

Improvement of the breed is indicated by the increasing number of horses capable of running as fast as the champions of yesteryear, but perhaps it is not entirely coincidental that for years a very few tracks, including Arlington and Washington Parks, have provided a majority of of the fastest races.

In 1949 there were 4 races which bettered or equaled Equipoise's mile record of 1:34⅖, and all 4 were at Washington Park. On the day of Honeys Gem's Beverly Handicap, 4 other races at a mile were run at Washington Park. The slowest of these was run in 1:35⅖ by Jessie and Cole, a 4-year-old filly under 111 pounds in a test of $7,500 claimers. The 3-year-old Top Charger (115) made it in 1:35 flat in a race for non-winners at 2. The 4-year-old Safe Landing (113), with a claiming price of $12,500, ran the mile in 1:34⅘.

Popularity Ratings

The tremendous popularity of night harness racing in the New York area, where the attendance at Yonkers Raceway has exceeded that at Jamaica and Belmont Park this year, has led many to believe that this is a nationwide pattern. Statistics for 1958 prove this to be a myth.—Daily Racing Form, June 25.

Having set the record straight, the newspaper concluded that the success of harness racing in New York was due principally to "new and modern plants" at Yonkers and Roosevelt.

The paper's statistics showed that in 1958 Yonkers and Roosevelt handled approximately 60 per cent of all the money wagered on harness racing in the United States, but that neither track handled as much money daily as Belmont and Jamaica, nor as much as Hollywood and Garden State Park, for that matter. And in daily average purse distribution, a dozen Thoroughbred meetings, including those at Belmont and Jamaica, were ahead of the most generous harness meeting.

Despite the fact that the New York running tracks had a daily average handle of about $300,000 more than that of the harness tracks, the Thoroughbred tracks' share of the pari-mutuel commission in 1958 was nearly 6½-million dollars less than that of the metropolitan harness associations.

The Forty-Third

The Thoroughbred Racing Associations last week accepted their 43rd member, the one mile Sunland Park, Anapra, N. M.

Sunland, located about 4 miles from downtown El Paso, Texas, will hold its inaugural 45-day meeting October 9-January 17. The plant will be operated by the Fortuna Corporation, of which John C. McCormack is president. R. Wood Erwin, general manager of La Mesa Park, at Raton, N. M., will be director of racing.

Great Racing Performances Are in the Blood

OF

Keeneland – Saratoga – Del Mar Yearlings

BY

Helis Stock Farm's

Helioscope

AT 3—Winning $50,000 **Pimlico Special** all by himself after leading all the way. Second was **Hasseyampa.** Third was **Fisherman,** which in his last start before the Special had won the **Washington, D. C., International.**

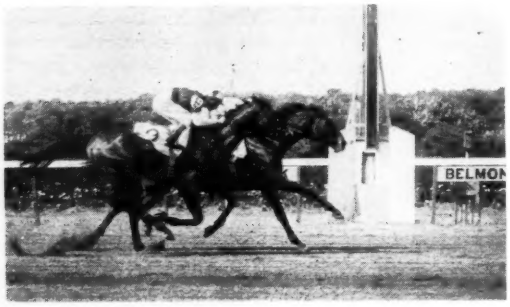

AT 4—Winning $75,000 added **Suburban Handicap,** 1¼ miles, in **2.00⅗ — second fastest time in history** of race. Only horse to run it faster was **Whisk Broom II** 45 years ago. Since Whisk Broom only 3 horses have run Suburban in less than 2:01 — **Helioscope, Tom Fool** and **Nashua,** and each carried 128 lbs. doing it.

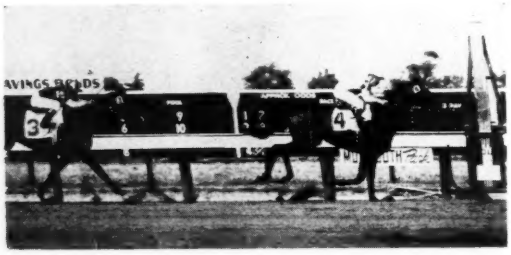

AT 4 — Winning $75,000 added **Monmouth Handicap** by 1½ lengths over **High Gun** after leading all the way. Under 131 pounds, Helioscope ran the 1¼ miles in fastest time of year at Monmouth.

SPEED WITH WEIGHT

From 6 furlongs in 1:09 to 1¼ miles in 2:00⅗, Helioscope not only had speed, but in race after race made new high-weight records. He broke five track records — four under top weight — at 7 fur., 1 mile, 1 mile and 70 yds., 1⅛ miles, and 1¼ miles . . . He won his first six starts, won Monmouth, Suburban, Massachusetts, Valley Forge, Select, Olympic, Benjamin Franklin, Trenton, Southern Maryland Handicaps, Pimlico Special, Salvator Mile, etc.

HELIOSCOPE, b. h., 1951
- ***Heliopolis** — **Hyperion, by Gainsborough**; **Drift, by Swynford**
- **War Flower** — **Man o' War, by Fair Play**; **Crotala, by Black Toney**

Winner of $418,275 At 2, 3, 4

Helioscope Yearlings AT Keeneland July 27-29

Names of Consignors in parenthesis.

- **Hip 47—B. c. out of Miss Zibby, by Omaha.** (Reno B. Renfrew).
- **Hip 28—B. c. out of Ever Bright, by Sun Again.** (Reno B. Renfrew)
- **Hip 152—Ch. c. out of Lyceum, by Bull Lea.** (Charlton Clay).
- **Hip 64—Ch. f. out of Astro, by Count Fleet.** (Leslie Combs II).
- **Hip 195—B. f. out of Dog Blessed, by *Bull Dog.** (Hurstland Farm)
- **Hip 190—Br. c. out of Blue Rhymer, by The Rhymer.** (W. L. Jones Jr.)
- **Hip 138—B. c. out of Fairy Blend, by *Blenheim II.** (Dr. and Mrs. R. Smiser West).

Helioscope Yearlings AT Saratoga Aug. 10-14

- **Ch. c. out of *Rivaz, by Nearco.** (Burrland Farm).
- **B. f. out of *Close-reefed, by Precipitation.** (Bwamazon Farm).
- **Ch. c. out of Almahmoud, by *Mahmoud.** (Keswick Stables).

Helioscope Yearling AT Del Mar Aug. 3-4

- **B. f. out of Quiz Song, by Sun Again.** (Laguna Seca—Old Westport Place).

While there are exceptions to every rule, the usual pattern of the leading sire is a superior race horse backed up by an outstanding pedigree. This is Helioscope. His full brother won $270,815. His dam is a sister to Boat. His sire was leading American sire, while his grandsire is the leading sire in all English racing history.

HELIOSCOPE STANDS AT

DARBY DAN FARM

John W. Galbreath, Owner

Olin Gentry, Manager

OLD FRANKFORT PIKE **LEXINGTON, KY.**

REMINDERS

STAKES CLOSING

ARLINGTON-WASHINGTON PARKS

July

15 Meadowland H., $15,000a, 3 up, 5½f (turf), $25.
22 Cleopatra H., $25,000a, 3yo f, 1m, $25.
25 Equipoise Mile H., $50,000a, 3 up, 1m, $50.

ATLANTIC CITY

July

22 Margate H., $20,000a, 3 up, f and m, 7f, $50.
27 Philadelphia Turf H., $25,000a, 3 up, 1 1/16m (turf), $50.
31 Mermaid S., $15,000a, 2yo f, 6f, $25.

DELAWARE PARK

July

6 Caesar Rodney S., $10,000a, 2yo c and g, 5½f, $25.
8 New Castle S., $25,000a, 3 up, f and m, 1 1/16m, $100.
13 Dover S., $10,000a, 2yo, 5½f, $25.
15 Delaware H., $110,000a, 3 up, f and m, 1¼m, $750.

DEL MAR

July

17 Oceanside H., $15,000a, 3yo, 6f, $25.
24 San Diego H., $20,000a, 3 up, 1 1/16m, $50.
CTBA Sales S., $10,000a, 2yo bred in California which have not won a stakes, 6f, $25.
La Jolla Mile H., $15,000a, 3yo, 1m, $25.
Junior Miss S., $10,000a, 2yo f which have not won a stakes, 6f, $25.

HAWTHORNE

July

7 Hawthorne Gold Cup, $100,000a, 3 up, 1¼m, $100.

HOLLYWOOD PARK

July

10 Lakes and Flowers H., $20,000a, 3 up, 6f, $50.
Sunset H., $100,000a, 3 up, 1⅝m, $100.

MONMOUTH PARK

July

15 Monmouth Oaks, $50,000a, 3yo f, 1⅛m, $100.
Choice S., $50,000a, 3yo, 1 1/16m, $100.

NEW YORK RACING ASSOCIATION

July

15 Flash S., $15,000a, 2yo, 5½f, $25.
Schuylerville S., $25,000a, 2yo f, 5½f, $50.
Test S., $25,000a, 3yo f, 7f, $50.
Whitney S., $50,000a, 4 up, 1⅛m, $100.
Bernard Baruch S., $25,000a, 3yo, 1⅛m, $50.
American Legion H., $25,000a, 3 up, 7f, $50.
Saratoga H., $50,000a, 3 up, 1¼m, $100.,

RANDALL PARK

July

16 Lake Erie H., $7,500a, 3 up, 1 1/16m, $25.
25 Randall Park H., $10,000a, 3 up, 1 1/16m, $35.

PAYMENTS DUE

July

15 ARLINGTON H., Arlington Park, $250.
WASHINGTON PARK H., Washington Park, $250.
WORLD'S PLAYGROUND S., Atlantic City, $125.

SUPPLEMENTARY ENTRIES

July

10 HOLLYWOOD JUVENILE CHAMPIONSHIP, Hollywood Park, $7,500.
12 ARLINGTON LASSIE S., Arlington Park, $5,000.
13 MONMOUTH H., Monmouth Park, $7,500.
15 ARLINGTON CLASSIC, Arlington Park, $15,000.

1959			July			1959
Sun.	Mon.	Tue.	Wed.	Thu.	Fri.	Sat.
			♈	2	3	4
5	6	7	8	9	10	11
12	13	14	15	16	17	18
19	20	♑	22	23	24	25
26	♈	28	29	30	31	

Sign: ♑ knees; ♈ head.

STAKES

July

4 Suburban H., Belmont Park, $100,000a, 3 up, 1¼m.
Stars and Stripes H., Washington Park, $75,000a, 3 up, 1⅛m (turf).
American H., Hollywood Park, $50,000a, 3 up, 1⅛m.
Sussex Turf H., Delaware Park, $25,000a, 3 up, 1⅜m (turf).
Colonial H., Suffolk Downs, $15,000a, 3 up, 1⅛m.
Ak Sar-Ben H., Ak-Sar-Ben, $15,000a, 3 up, 1 1/16m.
Denver H., Centennial, $5,000a, 3 up, 6f.
Longfellow H., Monmouth Park, $20,000a, 3 up, 1m (turf).
Victoria S., Woodbine, $7,500a, 2yo, 5½f.
Ohio Endurance S., ThistleDown, $8,000a, 2yo, 6f.
Governor's H., Ruidoso Downs, $5,000a, 3 up, 6f.
Queen City H., River Downs, $5,000a, 3 up, 1⅜m (turf).
Independence Day H., Longacres, $5,000a, 3 up, 1m.
Contest H., Assinobia Downs, $5,000a, 3 up, 1⅛m.
5 Tacoma H., Longacres, $5,000a, 3yo 6f.
6 Misty Isle S., Arlington Park, $25,000a, 3yo f, 6f.
Liberty Belle H., Belmont Park, $25,000a, 3 up, f and m, 6f.
7 Hollywood Oaks, Hollywood Park, $25,000a, 3yo f, 1⅛m.
8 Tremont S., Belmont Park, $25,000a, 2yo, 5½f.
Blue Hen S., Delaware Park, $10,000a, 2yo f, 5½f.
Miss Woodford S., Monmouth Park, $20,000a, 3yo f, 6f.
Nassau S., Woodbine, $7,500a, 3 up, f and m, 1m.
Calgary Stampede H., Calgary, $3,000a, 4 up, 1⅛m.
9 Charles S. Howard S., Hollywood Park, $25,000a, 2yo c and g, 5½f.
19 National Maiden Hurdle S., Monmouth Park, $7,500a, 4 up, 1¾m.
11 Hollywood Gold Cup, Hollywood Park, $100,000a, 3 up, 1¼m.
Delaware Oaks, Delaware Park, $35,000a, 3yo f, 1⅛m.
Arch Ward Memorial H., Arlington Park, $25,000a, 3 up, 6f.
Sorority S., Monmouth Park, $25,000a, 2yo f, 6f.
Saranac H., Belmont Park, $25,000a, 3yo, 1 1/16m.
Michigan Mile and One-Sixteenth, Detroit Race Course, $50,000a, 3 up, 1 1/16m.
ThistleDown H., ThistleDown, $10,000a, 3 up, 1m and 40y.
Connaught Cup, Woodbine, $10,000a, 4 up foaled in Canada, 1 1/16m.
Toronto Cup, Woodbine, $10,000a, 3yo, 1 1/16m (turf).
Blackstone Valley H., Narragansett Park, $20,000a, 3 up, 6f.
St. Louis Derby, Cahokia Downs, $15,000a, 3yo, 1 1/16m.
Ohio Valley S., River Downs, $3,000a, 2yo, 5½f.
Cosmopolitan Hotel H., Centennial, $5,000a, 3 up, 1m.
12 British Columbia H., Longacres, $5,000a, 3 up, 1 1/16m.
13 Sheepshead Bay H., Jamaica, $25,000a, 3 up, 1 1/16m.

Like Sun Again?
(and who doesn't)
see Hip No. 158

This grand colt by Sun Again is out of a good race mare and 100% producer of hard hitting durable horses

KEENELAND

TUESDAY AFTERNOON, JULY 28

Grainger Williams

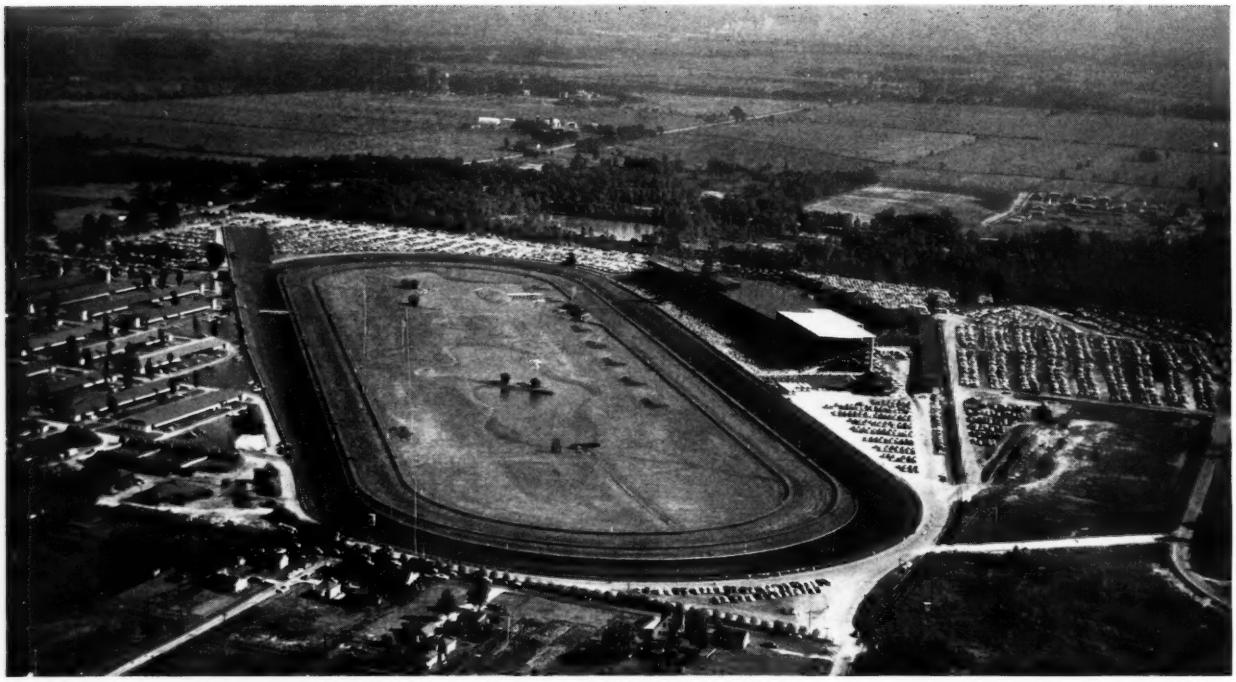

Do You Know This Race Track?

See that stretch? You won't find a longer one in America. Nor will you find many older tracks with as many new innovations as you will at this one. Its name goes back to 1884 and several of its stakes races date from that time. The present plant is a third of a century old. This year it boasts of a new "mud-free" surface for its track — built from a glacial deposit found nearby.

The new track surface is but one of many innovations which has originated here under its progressive management. One of the most startling, and most pleasant, was a massive air-conditioning installation for the stands to keep its fans cool in the summer and warm when the seasons demand. Another innovation was a complete ground-floor-to-roof escalator system.

While all these "new fangled" ideas were aimed for Mr. Fan, the track set up one of the richest racing programs for the horsemen — all up and down the program. In fact, its average net distribution per day in 1958 was the greatest east of the Rockies.

One who goes racing at this plant can be confused easily . . . all or parts of three meetings are sometimes held here . . . just depends when you go racing as to which track you think you are attending . . . anyway, its real name is Washington Park, a pace setter for American racing for a long, long time.

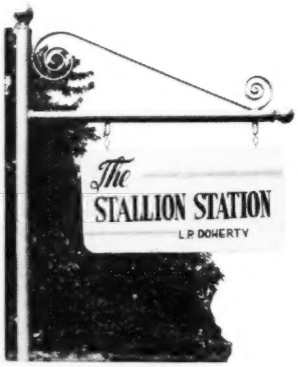

HAROLD SNOWDEN, MANAGER
RUSSELL CAVE PIKE PHONE 2-3313
P. O. BOX 364, LEXINGTON, KY.

The Stallion Station's Roman has sired many notable winners at Washington Park, especially in the 2-year-old stakes and futurities.

BOLERO	BLUE PRINCE	*DAUMIER	DEVIL DIVER	*FLUSHING II
*HAFIZ	*HESIOD	PORTERHOUSE	*RICO MONTE	ROMAN
ROMAN PATROL	ROYAL COINAGE	*ROYAL SERENADE	SUB FLEET	TRAFFIC JUDGE

THE WEEK'S RACING

CALIFORNIA

The Rise of Baadad

LOS ANGELES. Before the Hollywood Park meeting got under way, officials decided to rename some of the stakes. One of the races outfitted with a new title was Hollywood's richest 3-year-old stakes, the Westerner. The name had been distinctive and appropriate, like the Flamingo Stakes at Hialeah Park, but it was changed to the Derby, despite the fact that at last count there were some 38 other Derbys being run elsewhere in the country.

Hollywood officials could have called it the "Hard Luck Derby," because that is what the 19th running of the race became.

Early in May, when the meeting first opened, it seemed that this could become the best 3-year-old race of the year. Then, in the span of a few weeks, such horses as *Tomy Lee, Silver Spoon, Royal Orbit, Finnegan, *Ole Fols, and Friar Roach for one reason or another fell out of the lineup.

The 7 which finally made it to the post were, with one exception, a very mediocre lot. That one notable exception was Howard B. Keck's Bagdad, which had just returned to Hollywood Park from a successful invasion of New York. The highlight of his eastern safari was a splendid performance in the classic Belmont Stakes, in which he was a half-length off Sword Dancer at the wire.

Off that race, plus the fact that there was little else in the field, form players in a crowd of 43,981 installed the brown son of Double Jay as a prohibitive 1-5 favorite. With only 114 pounds in the saddle, including Willie Shoemaker, Bagdad never gave his backers a moment's worry, winning in a gallop by 6½ lengths.

As Shoemaker said later, "Mr. Keck and I could've both ridden Bagdad, and he would have still won. It was no contest."

Civic Pride broke from the gate on top, and as the runners passed the stands the first time, he led by a length, with *Tramore II on the rail, Bagdad in the middle, and Kingdom on the outside, racing head-and-head for second place.

Rounding the first turn, Shoemaker moved Bagdad outside of Civic Pride and held him about half a length off the pace until they had entered the backstretch. Then, very casually, he let Bagdad take command. Civic Pride stayed within a respectable distance to the half-mile-pole, then gave it up and eventually came in last.

Bagdad's only company as he left the half-mile-pole and swung into the far turn was Kingdom. He clung to Bagdad's withers to the quarter-pole, but there Shoemaker tapped Bagdad twice and easily opened a 4-length lead. Shoemaker tapped him lightly once more, just before reaching the final furlong, and Bagdad, running easily and smoothly, kept widening his lead, going under the wire with 6½ lengths to spare, though Shoemaker was easing him in the last 50 yards.

Although no match for the winner, Worshipper responded well when called upon to get second money of $20,000, finishing 3½ lengths in front of the third horse, King O'Turf. Bagdad's time for the mile and a quarter was 1:59⅗, with his last quarter in :24, and he could have done much better had he been under pressure.

The Sportsman

Last spring, just before the running of the National Stallion Stakes, Keck purchased a half-interest in Bagdad from A. B. Hancock Jr., master of Claiborne Farm, Paris, Ky. The colt races under the name of Keck, who is one of the principal owners of the Superior Oil Company.

Keck is an all-around sports enthusiast —an excellent yachtsman, a low-handicap golfer, and an equestrian of note. He once did a great deal of riding in the hills and trails around Pasadena, so Shoemaker wasn't entirely wrong when he remarked that both he and Keck could have ridden Bagdad.

Several years ago, Keck's main interest in sports was automobile racing, and he owned cars that won 2 renewals of the famous 500-mile classic at Indianapolis. Those victories came in 1953 and 1954, and the driver of Keck's cars was the late Bill Vukovich. Keck insisted that Vukovich took too many chances, and that one day he would get killed; so Keck got out of the sport. In 1955 Vukovich, driving for another owner, met death in Indianapolis when a rather simple part of the steering apparatus went amiss and his car plunged out of control.

Keck has been active in Thoroughbred racing for 2 years, but his interest in the sport goes back about 4½ years. A shy, reticent man, Keck is a perfectionist, and he made a careful study of bloodlines before plunging into breeding and racing with the help of "Bull" Hancock.

He has only 5 horses at Hollywood Park, but 2 are stakes winners, and all are beautifully bred. He has 6 mares, 6 yearlings, and several sucklings in Kentucky, and owns shares in several top sires standing in the Blue Grass country. He owns a half-interest in Nadir, which soon will embark upon a stud career.

Bagdad is not a large horse, but he is well made, with a fine head, a short neck, excellent shoulders, and especially powerful hindquarters. He looks the part of a true stayer, and apparently he is just coming into his own.

At any rate, it says here that Bagdad now can give any 3-year-old in the country a battle, and that goes for Sword Dancer or Silver Spoon—or *Tomy Lee, if and when he gets back into competition.

ROBERT HEBERT

INDEX

Cribbing and Windsucking ---------- 50
Foals of 1959 ---------- 38
Newcomers ---------- 61
News or Not ---------- 13
Obituary ---------- 48
Racing Abroad ---------- 59
Stakes and Horses ---------- 20
Stud News ---------- 20

ILLUSTRATIONS

Allen F. Brewer Jr., cover. Delaware Park, 26. Hollywood Park, 18. Bert and Richard Morgan, 20. J. C. Meadors, 42, 44, 46. Turfotos, 19.

NEW JERSEY

Mr. Shouse's Speedball

OCEANPORT. A combination of circumstances reduced the importance of Monmouth Park's $25,000-added Molly Pitcher Handicap. Sherill Ward shipped Idun back to New York immediately after the previous week-end's Regret Handicap. Most of the other high-weighted nominees to Monmouth's top race for older distaff runners stayed away. The Molly Pitcher, falling just prior to the Distaff Big Three at Delaware Park, could cost its winner something in weight assignments for the rich triad 100 miles to the south.

There was more interest, perhaps, in the sixth race on the Saturday program, a 5½-furlong sprint for 2-year-olds which had not won twice, other than in maiden or claiming events. It was to bring together a couple of comets far removed from each other in bloodlines, but remarkably alike in performance. On June 12 Jouett Shouse's Tuscan had burst away from his field in a maiden race and had won by 10

Contrary to what the picture shows, Dark Trust (rail) won a nose decision over Whodunit in the 1¼-mile Cortez Handicap at Hollywood Park. It was the second successive victory in the race for Dark Trust, a son of On Trust.

lengths in 1:05 for the eleven-sixteenths of a mile. Four days later, William G. Helis Jr.'s Sky Clipper had duplicated that 10-length victory, in 1:05⅖.

Shouse had consigned most of his yearling stock of 1958 to the auction block, including all the other 1957 get of Tuscany. The sire had been a good-class performer, but had been mentioned most frequently of late because he was by the old Maryland stallion The Rhymer, which had also sired Vertex. The one yearling Shouse retained was the gelded son of Tuscany—East, by *Chrysler II.

The once-prosperous Helis barn had paid one of the top prices at Saratoga last summer for Sky Clipper, and events of the past few months were beginning to make the $30,000 purchase look like a bargain. Bred by Newstead Farm, Sky Clipper is by Citation out of Legendra, by *Challenger II. Legendra had proved her worth in 2 previous years, when Hasty Doll and Rich Tradition were among the better 2-year-old fillies.

In recent months Citation's stock had gone soaring off the record of his remarkable daughter, Silver Spoon, clearly the best 3-year-old filly in the West and winner over California's top colts at the middle distances.

The chief topic in the jockeys' quarters at Monmouth, among the horsemen who gathered near the racing secretary's office, in the press box, and among racegoers on Saturday was the impending meeting between Tuscan and Sky Clipper.

The debaters on both sides had good reasoning going for them. In the wake of Tuscan had been Flamestone, another high-priced yearling purchase by Helis. Tuscan had registered not only better final time than Sky Clipper, but had been caught in :21⅘ for the quarter and :45 for the half. In support of Sky Clipper, his followers pointed out that the Citation colt had turned in a vastly superior final quarter and that his jockey, William McKinley Cook, had tried unsuccessfully to restrain him through the run down the backstretch. Cook had supported this, and added after the race:

"He is the best 2-year-old I've been on in about 4 years. The most impressive thing about him was the way he did everything. He acted like an older horse, like he'd already run 25 races. He has a big, smooth stride, and keeps his mind strictly on business. He has a powerful neck for his age and is a good-looking colt in all respects. I didn't want him to run away from his field, because I don't think that's good for any first-time starter. But he wanted to go and couldn't be held."

B. A. Dario's Rose of Serro, a filly with exceptional speed from the gate, was also in the field of 8, as was Perne L. Grissom's Chuckie David, which had been running against Bally Ache, Vital Force, and Greek Page, the early season's best 2-year-olds.

On the strength of comparative time, the Monmouth crowd made Tuscan a 6-5 favorite and held Sky Chief at 2-1. Chuckie David was next in favoritism, followed by Rose of Serro, with the other 4 largely ignored. Surprisingly, it was Sky Clipper which appeared most nervous on the track. He was lathered up after a short gallop, and he backed away from the gate 3 times, being the last to go in.

When the field broke, it was immediately apparent that Sky Clipper was going to have trouble, and Cook quickly went to the whip to keep him from falling back to last. Rose of Serro sprinted away from the rest, and Hartack, aboard Tuscan, made no effort to stay with her. He settled for a position on the outside, running fourth to the turn and well placed. Sky Clipper was laboring.

Half-way around the turn, where Sky Clipper had dropped farther out of it, Hartack turned Tuscan loose and it was all over. Tuscan came around Rose of Serro and Chuckie David and straightened for the wire. Just then Cook finally got Sky Clipper into stride, but it was much too late. Tuscan was an easy winner, with Chuckie David also overtaking the tiring Rose of Serro and with Sky Clipper a well beaten fourth.

Tuscan had done as much as anyone could ask in 2 races. For Sky Clipper, there would have to be another race before a decision would be reached on his status for the August 8 Sapling, Monmouth's rich 6-furlong test for 2-year-olds.

The Molly Pitcher which followed was anti-climactic, although a triumph for weight-maker John Turner Jr. Six in the field of 11 were in contention after Mabel D. Lewis' Happy Princess had set her usual pace and fallen back. At the end it was Alfred T. Taylor's Miss Orestes by a head over Mlle. Dianne, after Ned W. Brent's Polamby, under Hartack, had taken a brief lead in the stretch.

Mlle. Dianne had duplicated her race of the previous Saturday by going outside the entire field around the turn, but most observers felt that Joe Culmone had rated her too far back in the early going. It was, like Mlle. Dianne's victory in the Regret, the first stakes triumph for the winner.

NEAL ESKRIDGE

NEW YORK

A Star Is Born

NEW YORK. "I can't explain it except that he's doing everything better this year," said Jim Fitzsimmons of The Irishman, a brown son of *Nasrullah—Bold Irish, by Fighting Fox. The colt previously had equaled Belmont's 6-furlong track mark of 1:09⅖, and now he had won the 1¼-mile Sysonby Handicap in 2:02.

"He eats better, looks better, and certainly runs better than he did last year, but it's not because of anything I did. Nature has just filled him out a bit and made a man of him. He was never really nervous or anything, but he wasn't quite himself last year. Now he's acting like a horse," said Mr. Fitz, who will be 84 this July.

Another member of the Fitzsimmons clan, son James, said of the rangy colt, "He doesn't look like an eel anymore through the middle. His chest has developed, and there's a nice curve to him now.

He's eating much better and I guess he was just growing before."

The rise in stature of The Irishman is evident in the past performances. Winner of one race in 6 starts at two, he scored his sixth victory of 1959 in winning the Sysonby. The race was the colt's first stakes victory, but Mr. Fitz had no intention of pamering him; he would run him back 4 days later in the 7-furlong Shevlin Stakes. "I can't see much sense waiting around until First Landing and that nice little fellow (Sword Dancer) of Mrs. Sloane's come back to the races," he said.

The Irishman first gave indications of quality while finishing last. But last place was fourth place on the day of the Peter Pan Handicap, June 6, and The Irishman was only a half-length back of Mrs. Halina Braunstein's Royal Orbit, fresh from a Preakness win. Two allowance victories — 7 furlongs in 1:24 and 6 furlongs in 1:10⅕ — had preceded the Peter Pan, so Mr. Fitz decided to run the Wheatley home-bred in the Belmont.

"I entered him but changed my mind the morning of the race when it rained. He can handle the wet going, but I wasn't quite sure he was ready for those other horses, so I didn't take any chances of knocking him out and scratched him from the Belmont."

The caution seemed to pay off when The Irishman came out ready to run on the Monday before the Sysonby. Ridden by Bob Ussery, who fits him perfectly, The Irishman laid off the early pace and zoomed to the lead at the head of the stretch to win in 1:09⅖. Ussery continued to let the horse run, and was clocked 7 furlongs in 1:23⅕ and a mile in 1:37⅕.

Handicapper Frank E. (Jimmy) Kilroe, who had watched The Irishman equal the 6-furlong track record, had scaled the colt at 113 pounds for the longer Sysonby, obviously noting that The Irishman had only run farther than a mile twice and was beaten off both times. Kilroe's top weight (126) was W. Arnold Hanger's Waltz, winner of the Jersey and the Leonard Richards Stakes. Waltz did not start in the week-end event, preferring to wait for the shorter Shevlin.

As the Sysonby shaped up, the starting topweight, at 118 pounds, was Emil Dolce's Manassa Mauler, which gives an indication of how many of the top 3-year-olds have stopped, for a rest or otherwise. But it was The Irishman who was the public's choice, and the Saturday crowd sent him out at 6-5, with Manassa Mauler, the only stakes winner of the 6, second choice at 3.20-1.

Mrs. J. R. H. Thouron's Royal Dazzler, a handsome son of *Royal Vale, stayed with the long-striding Wheatley colt down the backstretch and half-way around the turn, but entering the stretch Ussery hit The Irishman once alongside the shoulder and the race was over. Manassa Mauler came on from the ruck to be second, but never threatened the winner.

The Irishman drew away in the final furlong of the 1¼-mile Sysonby Handicap to score by 3½ lengths over Manassa Mauler. The winner is a 3-year-old colt by *Nasrullah, bred and owned by the Wheatley Stable of Mrs. H. C. Phipps.

Hearing a comment that The Irishman was obviously tired as he crossed the finish line, Mr. Fitz remarked, "Yes, but not half as tired as those other fellows." This was true, since the other starters were weaving all over the track in the last sixteenth of a mile.

ILLINOIS

Match, Anyone?

Benjamin F. Lindheimer last week asked Travis M. Kerr and C. W. Smith if they would consider matching Round Table and Hillsdale this summer at Arlington Park.

"We have formally requested them to consider weight, distance, and other conditions which will be mutually agreeable. Arlington Park and Washington Park will offer a purse which would be acceptable to both owners," Lindheimer said.

Kerr this week told *Daily Racing Form*, "I'm happy to have a horse worthy of such a race and I'm for it." Smith had not been reached for comment.

Hawthorne Stakes

Hawthorne this year will offer 12 stakes worth $355,000 in added money. Last season's program included ten stakes worth $305,000.

There are 3 new events in this year's schedule, the $15,000-added To Market Stakes, the $40,000-added Miss Illinois Stakes, and the $10,000-added Gold Cup Prep Handicap. The stakes:

September

9 DURAZNA S., $15,000a, 2yo f, 6f.

12 CHICAGO H., $25,000a, 3yo up, 1m turf

16 TO MARKET S., $15,000a, 2yo c and g, 6f.

19 MIDWEST H., $25,000a, 3yo up, 6½f.

23 SPY SONG H., $15,000a, 3yo, 6½f.

25 ILLINOIS OWNERS H., $25,000a, 3yo up, $1\frac{1}{16}$m.

30 MISS ILLINOIS S., $40,000a, 2yo f bred in Illinois, 6f.

October

3 C. W. BIDWILL MEMORIAL H., $35,000a, 3yo up, 1⅛m.

7 YO TAMBIEN H., $15,000a, 3yo up, f and m, 6½f.

10 HAWTHORNE JUVENILE H., $35,000a, 2yo, $1\frac{1}{16}$m.

GOLD CUP PREP H., $10,000a, 3yo up, 1⅛m.

17 HAWTHORNE GOLD CUP, $100,000a, 3yo up, 1¼m.

Artist Richard Stone Reeves recently completed a study of the broodmare Quick Touch for Reginald Webster. Shown looking over the fence is Quill, Quick Touch's 1956 foal, and with the mare her 1958 foal, a Crafty Admiral filly.

STUD NEWS

*Ardan Dies at Spendthrift

The 18-year-old stallion *Ardan suffered a heart attack at Leslie Comb's Spendthrift Farm, Lexington, on May 20. He fought off death for a month, but on June 24, after a series of attacks, he died. Autopsy revealed an enlarged heart, about 1½ times normal size, and cirrhosis of the liver.

Son of the noted sire Pharis and the Prix de Diane winner Adargatis, by Asterus out of *La Troienne's dam Helene de Troie, *Ardan was bred by Marcel Boussac in 1941 and became the most brilliant wartime runner in France. Racing from 1943 to 1946, he won 16 of 23 starts, was 4 times second, twice third. His victories included the Prix Robert Papin, Prix du Jockey Club, Prix de l'Arc de Triomphe, and, in his one start in England, the Coronation Cup. He was disqualified from first place in the Grand Prix de Paris of 1944 and placed third. Frequently he led from start to finish, and in the 1946 Prix de l'Arc Triomphe he made the pace for his unbeaten stablemate Caracalla.

A horse of commanding appearance, especially in action, *Ardan became rather heavy-topped as a stallion. He began stud service in 1947, and after 3 seasons in the Boussac stud was sold to Combs and syndicated. His European stock was somewhat better than the American, including Hard Sauce in England, Damaka in France, Dacia in Italy, and *Guardian II. In the U. S. he got numerous good runners, but nothing of exceptional class. North American earnings of his get amounted to $1,094,734 at the end of 1958.

Two full brothers to *Ardan have gained considerable success in the stud. Pardal in England and Gabador in New Zealand. *Adaris, a half-brother, sired winners of more than $1 million in North America.

Importation

Arrangements have been completed for the importation of Golden Doubles, one of Australia's best sprinters, which will make the 1960 season at Carter Thornton's Threave Main Stud, Paris, Ky. The horse, expected to arrive in Kentucky late in July, will be syndicated by Thornton and Herbert K. Stevens, of Lexington.

By Avalanche out of Flying Colours, by Golden Sovereign, Golden Doubles, 1953, won 14 races from 2 to 5 at distances from 5 to 8 furlongs. His best season was as a 4-year-old, when he won the William Reid, C. F. Orr, and C. M. Lloyd Stakes, all good sprint races. He carried top weight in the Reid, and he beat *Sailor's Guide at scale weights in the Orr. As a 5-year-old he repeated his victory in the Reid, again beating *Sailor's Guide.

Brookmeade's Yearlings

In *The Blood-Horse* of June 20, Brookmeade Farms advertised for sale "one-half of our yearling crop." The 10 colts and 2 fillies listed were sold a few days later to Bayard Sharp and sent to his farm in Delaware.

Stakes & Horses

No. 8 in 1959

SYSONBY HANDICAP, Belmont Park, June 27, $50,000 added, 3-year-olds, 1¼ miles. Time 2:02, track fast. Stakes division, $35,410, $11,080, $5,540, $2,770.

THE IRISHMAN, 113, c. (Wheatley Stable) ------ 1
MANASSA MAULER, 118, c., Count Turf—Escalade, by *Sir Gallahad III (Emil Dolce) ---------- 2
ROYAL DAZZLER, 109, c., *Royal Vale—Dark Dazzler, by Reigh Count (Mrs. J. R. H. Thouron) ---------- 3

Margins: 3½; 1; 3. Others, Audience 110, Mark the Way 114, Our Dad 115. Winning jockey, Robert Ussery.

Royal Dazzler and The Irishman, held a substantial lead in the Sysonby Handicap, running together until the last furlong, where The Irishman bore over slightly and Royal Dazzler was forced to take up. Jockey Robert Ussery straightened The Irishman after a few strides, while Royal Dazzler dropped back to third place. The winner was favorite, paying $4.40.

Foaled April 6, 1956, at Claiborne Farm, Paris, Ky., The Irishman beat maidens in his only success last year. At Hialeah Park early this season he won twice and finished fourth in the Bahamas Stakes and seventh in the Everglades Stakes. In

THE IRISHMAN, br. c., 1956

Nearco	Pharos	Phalaris
		Scapa Flow
	Nogara	Havresac II
		Catnip
*NASRULLAH, b., 1940	*Blenheim II	Blandford
		Malva
Mumtaz Begum	Mumtaz Mahal	The Tetrarch
		Lady Josephine
Fighting Fox	*Sir Gallahad III	*Teddy
		Plucky Liege
BOLD IRISH, dk. b., 1948	Marguerite	Celt
		*Fairy Ray
Erin	Transmute	Broomstick
		*Traverse
	Rosie O'Grady	Hamburg [II
		Cherokee Rose

Wheatley Stable, breeder and owner; James Fitzsimmons, trainer. Family No. 8.

Age	Starts	1st	2nd	3rd	Earned
2	6	1	0	1	$ 3,210
3	14	6	1	2	60,050
Totals	20	7	1	3	$63,260

BOLD IRISH. 2, 20, 2, $8,375, 1.76. 5 foals:
53 BOLD IRISHMAN (Some Chance). 4 wins at 2, 3.
54 BLARNEY CASTLE (*Nasrullah). Unplaced at 2.
55 LONGFORD (Menow). Placed at 2.
56 THE IRISHMAN (*Nasrullah). Stakes 1959.
57 LEIX (*Turn-to).

ERIN. Gazelle S., Rosedale S. 12 other foals:
BOLD IRISHMAN. Pimlico Futurity, Woodmere S. 2nd Albany S., Ardsley S., Champagne S. Sire.
ERIE. 25 wins. Interborough H. 2nd King Philip H.
MAG MELL. Belmont Park Fashion S. Dam of Drumuir.
Other winners: BRANSOME (3rd Gazelle S., dam of Stronghold, granddam of High Voltage), CROP (2nd Bouquet Claiming S.), BEST IRISH (3rd Great American S.), BALLYSHANNON (pr.), IRISH TAR, MULLINGAR, KERRY.
Unplaced: DIANA (pr.), SEA CRACKER.

6 races in New York he had won 3 times and finished fourth and last to Black Hills, Bagdad, and Royal Orbit in the Peter Pan Handicap.

*Nasrullah, which died at Claiborne on May 26, leads American sires in number of 1959 stakes winners, with 8. Bold Irish is a half-sister to Bold Irishman, Erie, and Mag Mell.

Favorite Race

CORTEZ HANDICAP, Hollywood Park, June 25, $20,000 added, 3-year-olds and upward which have not won $10,000 in 1959, 1¼ miles. Time 2:00⅖, track fast. Stakes division, $12,575, $4,000, $3,000, $2,000.

DARK TRUST, 111, h., 5 (R. H. McDaniel Company) ---------- 1
WHODUNIT, 120, c., 4, *Princequillo—Who Dini, by *Hypnotist II (Mrs. Jan Burke) ---------- 2
*SHAH JEHAN II, 115, g., 4, Anwar—Dusky Maiden, by Ximenes (L. Holt) ---------- 3

Margins: nose; 4½; 1¼. Others, Alibi Blue 111, Gaelic Gold 112, Mr. Snack 105, Solid Fleet 109, Furyvan 106, Twentyone Guns 118, *Royal Clove 118, Spinney 114. Winning jockey, Ismael Valenzuela.

For the second successive year Dark Trust won the Cortez Handicap, an event limited to non-winners of $10,000 during the present calendar year. In 1958 Dark Trust scored by 4½ lengths, but he had a harder time of it this year, nosing out Whodunit after a long stretch duel. The winner, which paid $11.60 as the third choice, ran the 1¼-miles in 2:00⅖, 2⅗ seconds faster than he had a year before.

Foaled May 11, 1955, at Mereworth Farm.

DARK TRUST, b. h., 1954

*Alibhai	Hyperion	Gainsborough / Selene
	Teresina	Tracery / Blue Tit
ON TRUST, ch., 1944	Torchilla	*Torchbearer / Chilla
Torch Rose	May Steil	*Tehad / Beautiful Girl
Equipoise	Pennant	Peter Pan / *Royal Rose
PRIORITY, gr., 1938	Swinging	Broomstick / *Balancoire II
*Prioress	Pommern	Polymelus / Merry Agnes
	Persuasion	Roi Herode / Flash of Steel

Mereworth Farm, breeder; R. H. McDaniel Company, owner; Dale Landers, trainer. Family No. 2.

Age	Starts	1st	2nd	3rd	Earned
2	14	2	3	2	$ 9,560
3	15	1	3	2	16,846
4(S)	19	4	1	1	35,665
5(S)	17	4	3	1	29,950
Totals	65	11	10	6	$ 92,021

PRIORITY. 4, 91, 11, $12,385, 2.17. 7 foals:
45 LITTLE CASSINO (Jack High). 4 wins 4-5 Pr.
48 HOT ROCK (*Piping Rock). 18 wins 2-8, $36,595.
50 GRECIA (*Vezzano). 3 wins 2-3.
53 LADY KISKI (*Sirte). Unplaced.
54 DARK TRUST (On Trust). Stakes 1959.
55 GRAY TRUST (On Trust). 4 wins 2-3.
56 EXTRA KICK (Pinebloom). 2 wins at 2.

*PRIORESS. 11 wins. 4 other foals:
COMMENCEMENT. 14 wins 2-7. Pr.
Other winners: WICKET, GREY HOOD, BILLY LARKMEAD.

A. T. Taylor's Miss Orestes stood off the stretch run of the favored Mlle. Dianne to win the Molly Pitcher Handicap at Monmouth Park June 27. It was the first stakes victory for the winner, a 4-year-old filly by *Orestes III.

Lexington, Dark Star was sold privately as a yearling to J. A. Fusca, of Towson, Md., an executive with the Electrolux Corporation. He raced in the East for 2 seasons, finishing second in the Spalding Lowe Jenkins Stakes at 2 and second in the Choice Stakes and third in the Lamplighter Handicap at 3. The Cortez was his only stakes placing last year at 4.

Early this year Fusca sold the horse to W. C. Winfrey, who lost him to the Beacon Stable in a claiming race at Santa Anita on February 13 for $12,500. After 8 starts for the Beacon Stable, Dark Trust was taken for $10,000 by the R. H. McDaniel Company, at Hollywood Park on May 23.

Dark Trust is the first stakes winner this year for On Trust, which stands at Mereworth. Priority was sold privately to Dr. C. Walter Mattingly, of New Orleans, in the fall of 1956.

Miss Orestes Beats Mlle. Dianne

MOLLY PITCHER HANDICAP, Monmouth Park, June 27, $25,000 added, 3-year-olds and upward, fillies and mares, 1 1/16 miles. Time 1:45⅗, track fast. Stakes division, $18,712, $5,850, $2,925, $1,462.

MISS ORESTES, 110, 4 (A. T. Taylor) -------- 1
MLLE. DIANNE, 117, 5, Call Over—Baymelia, by Supremus (H. H. Polk) ---------- 2
POLAMBY, 114, 4, *Ambiorix—Polnettie, by Polynesian (Ned W. Brent) ---------- 3

Margins: head; 3; neck. Others, Hoosier Honey 116, Cousin Con 110, Lopar 112, War Empress 108, Edna Allen 112, Oil Rich 111, Happy Princess 113, Milady Dares 108. Entry: Mlle. Dianne (H. H. Polk) and Cousin Con (Dhu Varren Farm). Winning jockey, Larry Gilligan.

Happy Princess raced 2 to 3 lengths in front for 5 furlongs of the Molly Pitcher Handicap, but Polamby put her away on the final turn. Miss Orestes attacked early in the stretch, and the 2 fillies ran together almost until the sixteenth-pole, where Miss Orestes began to draw away. The favored Mlle. Dianne, winner of the Regret Handicap a week before, closed fast but Miss Orestes held on to win by a head. An outsider, the winner paid $48.60.

Bred and owned by A. T. Taylor, Miss Orestes last year finished second in the Pageant Stakes at Atlantic City. In 5 previous races this year, all 6-furlong allowance tests, she once had been second, once third, and 3 times fourth.

Miss Orestes is the first stakes winner this year for *Orestes III, which is owned by Mr. and Mrs. Cortright Wetherill and stands at L. S. MacPhail's Glenangus Farms, Bel Air, Md.

MISS ORESTES, ch. f., 1955

Donatello II	*Blenheim II	Blandford / Malva
*ORESTES III, b., 1941	Delleana	Clarissimus / Duccia di Buon-insegna
Orison	Friar Marcus	Cicero / Prim Nun
Dunlin	Orlass	Orby / Simon Lass
NILDER, ch., 1945	Fair Play	Hastings / *Fairy Gold
Ready	Dona Roca	Rock Sand / Donna de Ora
	High Time	Ultimus / Noonday
	*Sagacity	MacDonald II / Astuce

A. T. Taylor, breeder and owner; S. Culver, trainer. Family No. 5.

Age	Starts	1st	2nd	3rd	Earned
2	6	2	1	2	$ 6,705
3	17	5	3	2	28,845
4(S)	6	1	1	1	21,752
Totals	29	8	5	5	$57,302

NILDER. 3, 18, 0, $4,725, .55. 5 foals—
50 BRUNSWICK (*Jacopo). Unraced.
51 MARIA MAGDA (Air Hero). 1 win at 3.
53 NILQUEST (Alquest). Unplaced at 2, 3.
54 LINBAR (Boss). Unplaced. Died at 2.
55 MISS ORESTES (*Orestes III). Stakes 1959.

READY. Winner at 2, 3. 2nd Saratoga Sales S. 10 other foals—
REDLIN. 10 wins. Test S. 3rd Susquehanna H. Producer.
Other winners: HINIGHT, CHARLES ADEE, REDDY TEDDY, FITMISS, LOTELAD, QUE TAL, CAPT. BERNARD.

Mile in 1:33⅕, Easily

WARREN WRIGHT MEMORIAL STAKES, Washington Park, June 27, $50,000 added, 3-year-olds, 1 mile. Time 1:33⅕ (new track record, equals world record), track fast. Stakes division, $32,800, $10,000, $7,500, $5,000.

INTENTIONALLY, 121, c., Intent—My Recipe, by Discovery (Brookfield Farm) ---------- 1
ON-AND-ON, 115, c., *Nasrullah—Two Lea, by Bull Lea (Calumet Farm) ---------- 2
LITTLE TYTUS, 109, c., Ky. Colonel—Golden Earring, by Hoop, Jr. (Priscilla D. Willis) -- 3

Margins: 2¼; ¾; 4¾. Others, Marless 109,

Roman Colonel 112, *Die Hard 110, Fightin Indian 112. Winner: Brookfield Farm, breeder; E. I. Kelly, trainer; Manuel Yeaza, jockey.

INTENTIONALLY'S RACING RECORD

Age	Starts	1st	2nd	3rd	Earned
2(S)	11	5	4	0	$285,833
3(S)	6	4	1	0	124,689
Totals	17	9	5	0	$410,522

Intentionally has earned $410,522 in 17 races, and all but $4,405 (fourth money in the 1⅛-mile Wood Memorial) of the total came from races at 1 1/16 miles or less. If he remains in Chicago, where 1⅛ miles is regarded as an extreme distance, Intentionally may reach the $700,000 mark by early September.

For the one-mile Wright Memorial Intentionally had to concede from 6 to 12 pounds to 6 rivals, and the bettors made him a 4-5 choice on the basis of his superior record. He took the lead at once, shook off Roman Colonel after 5 furlongs, and beat On-and-On by slightly more than 2 lengths under a hand ride.

Running on what appears to be America's fastest racing surface, Intentionally equaled Swaps' world record of 1:33⅕ and clipped one-fifth second off Swaps' track record, set in 1956. His fractions were :21⅘, :43⅗, 1:07⅗, and 1:20—faster than the American records for 4 and 6 furlongs and equal to the record for 7 furlongs.

Previously this year Intentionally had won the Delaware Valey and Withers Stakes and had finished second in the Gotham Stakes. He is an early favorite for the $100,000-added Arlington Classic on July 27, also to be contested at a mile. Pedigree and family particulars were in *The Blood-Horse* of May 16, page 948.

The $100,000 Set-up

HOLLYWOOD DERBY, Hollywood Park, June 27, $100,000 added, 3-year-olds, 1¼ miles. Time 1:59⅗, track fast. Stakes division, $65,900, $20,000, $15,000, $10,000.

BAGDAD, 114, c. (Howard B. Keck) ---------- 1
WORSHIPPER, 111, c., *Endeavour II—*Asmara. by Stardust (Llangollen Farm) ---------- 2
KING O'TURF, 110, c., Salmagundi—Sixtyminutes, by Johnstown (Mr. and Mrs. J. Ross Clark II) 3

Margins: 6½; 3½; 1¾. Others, *Tramore II 110, Kingdom 111, Feramorz 110, Civic Pride 110. Winning jockey, Bill Shoemaker.

Four of the country's best 3-year-olds were stabled at Hollywood Park — Silver Spoon, *Tomy Lee, Royal Orbit, and Bagdad — but only Bagdad came out for the $100,000-added Hollywood Derby. Silver Spoon was a possibility until 5 days before the race, when owner C. V. Whitney withdrew because allowance conditions required the filly to concede 7 pounds to Bagdad. *Tomy Lee had been taken out of training, presumably because of owner Fred Turner Jr.'s dispute with Bill Shoemaker's agent, Harry Silbert. Royal Orbit was resting from his campaign in the East.

With only a moderate field opposing him, Bagdad went off at 1-5, the shortest-priced favorite of the Hollywood meeting. Second to Civic Pride for a half-mile, he went to the front on the backstretch while still under a stout hold and galloped to a 6½-length victory in the good time of 1:59⅗, doing the last quarter in 24 seconds. The Hollywood track record is 1:58⅗, set by Swaps in 1956.

Foaled May 5, 1956, at A. B. Hancock Jr.'s Claiborne Farm, Paris, Ky., Bagdad is the first American foal of the English mare *Bazura, which Hancock has on contract from Sir Victor Sassoon. Lacking size as a yearling, Bagdad found no buyer when Hancock offered him for $5,000 in the fall of 1957. In Hancock's colors the colt won a division of the Lafayette Stakes at Keeneland in April, 1958, and about a month later he was sold privately to Howard B. Keck, West Coast oilman. He ran under Keck's name thereafter, but Hancock was a "full partner," Keck said after the Hollywood Derby.

On the West Coast last year Bagdad won the San Mateo and Children's Hospital Handicaps and finished third in the Del Mar Futurity. This year he was third to *Ole Fols in the Debonair Stakes in his first effort, then was shipped to Belmont Park, where he was third in the Withers Stakes, second in the Peter Pan Handicap, and second in the Belmont Stakes. He was to return East in July.

Double Jay, which stands at Claiborne, has 3 other stakes winners this year. *Bazura has a yearling filly by Dark Star and a suckling filly by Flying Fury. She has been bred to Double Jay.

BAGDAD, br. c., 1956

DOUBLE JAY, dk. br., 1944	Balladier	Black Toney
		Peter Pan
		Belgravia
	Blue Warbler	*North Star III
		*May Bird
	Broomshot	Whisk Broom II
		Broomstick
		Audience
		Centre Shot
		*Sain
		Grand Shot
*BAZURA, ch., 1947	Blue Peter	Fairway
		Phalaris
		Scapa Flow
	Bura	Fancy Free
		*Stefan the Great
		Celiba
		*Bahram
		Blandford
		Friar's Daughter
		Becti
		Salmon-Trout
		Mirawala

Claiborne Farm, breeder; Howard B. Keck, owner; J. S. Dunn, trainer. Family No. 14.

Age	Starts	1st	2nd	3rd	Earned
2(S)	13	5	1	2	$ 53,725
3(S)	5	1	2	2	113,705
Totals	18	6	3	4	$167,430

*BAZURA. 2, 3, 0, 0, .00. 4 foals:
52 BRONZE AGE (Phideas). 1 win at 2.
53 BRAVURA (Tudor Minstrel). 3 wins at 2.
54 BAZOO (Borealis). 1 win at 2.
56 BAGDAD (Double Jay). Stakes 1959.

BURA. Winner. 6 other foals:
VERDURA. Minting Produce S. Wilbraham S. 2nd Prince of Wales S. Dam of Gratitude, Patroness, Pharsalia.
Other winners: EXCLAMATION, TROVATO, *ALIBI II, HIMSELF.
WOODBOROUGH. Unraced.

BLOOD-HORSE HANDICAP

2-year-olds, starters in 1959, 6 furlongs, racing through June 27.
†Filly. A. B.

122 BALLY ACHE, *Ballydam—Celestial Blue, by Supremus.
VITAL FORCE, Degage—Vital, by *Princequillo.
121 GREEK PAGE, Greek Song—Fashion Page, by Sport Page.
120 OUIJA BOARD, *Sea Charger—Ouija, by *Heliopolis.
BRITISH ROMAN, *Endeavour II—Flying Roman, by Roman.
119 CHUCKABUCK, Woodchuck—Kindly Miss, by Hash.
†IRISH JAY, Double Jay—Irish Witch, by Bold Irishman.
PRINCE CHARGER, *Royal Charger—Princess Lygia, by Roman.
PSYCHE'S FIRST, *Indian Hemp—*Dawns Delight, by Blue Peter.
118 †BASES FULL, *Ambiorix—Striking, by War Admiral.
DIRECT WAY, Hasty Road—Keynote, by *Mahmoud.
†NASCANIA, *Nasrullah—Vulcania, by Some Chance.
†PLEASANT PRAIRIE, *Turn-to—Emardee, by *Heliopolis.
†LINITA, *Indian Hemp—Our Cricket, by Stymie.
117 †GRAY FLANK, Spy Song—Dada, by By Jimminy.
†ECHOIC, All Blue—Marv's Echo, by Trace Call.
†PIERPONTELLA, Royal Coinage—Fiction, by Devil Diver.
GEEARE, *Our Babu—Hill Rose, by Rosemont.
†BRAVE PILOT, Jet Pilot—Narrative, by War Relic.
116 †AIRMAN'S GUIDE, One Count—Navigating, by Hard Tack.
DOC DORRIN, Hasty Road—Hilda, by *Hypnotist II.
†GREAT SHAKES, Mr. Trouble—Sofarsogood, by Revoked.
†MISS GOT ROCKS, Hasty Road—Hasty Request, by Requested.
†MY DEAR GIRL, Rough'n Tumble—Iltis, by War Relic.
†ROSE OF SERRO, Errard—Forever Thine, by Whirlaway.
STEPHEN, *Royal Charger—Admiral's Belle, by War Admiral.
AZURE'S ORPHAN, *Spectrum II—Azure Beauty, by *Brown King.
MR. HOWARD, *Royal Vale—Miss Porter, by The Porter.
TUFANHAI, *Royal Charger—Princess Lea, by Bull Lea.
†SPY LEGEND, Spy Song—Golden Legend, by *Jacopo.
†LA COMEDIENNE, *Buffoon II—La Franza, by Free America.

Cautious Sam

MAYFLOWER STAKES, Suffolk Downs, June 27, $15,000 added, 2-year-olds, 5½ furlongs. Time 1:05⅘, track slow. Stakes division, $10,852, $3,390, $1,695, $847.

BALLY ACHE, 122, c., *Ballydam—Celestial Blue, by Supremus (Leonard Fruchtman) -------- 1
BOSTON BAKER, 115, c., Bolero—Ballarita, by Balladier (Joseph Gavegnano) ---------- 2
LEON K., 117, c., Carrara Marble—Two Bees, by Boss Hoss (Mrs. Jack Dalton) ---------- 3

Margins: ½; 7; 6. Others, Skillgolee 113, Francis M. L. 111, King Carlos 113, Check Booster 113. Winner: Gaines Brothers, breeders; H. J. Pitt, trainer; Sam Boulmetis, jockey.

BALLY ACHE'S RACING RECORD

Age	Starts	1st	2nd	3rd	Earned
2(S)	7	5	1	0	$ 62,802

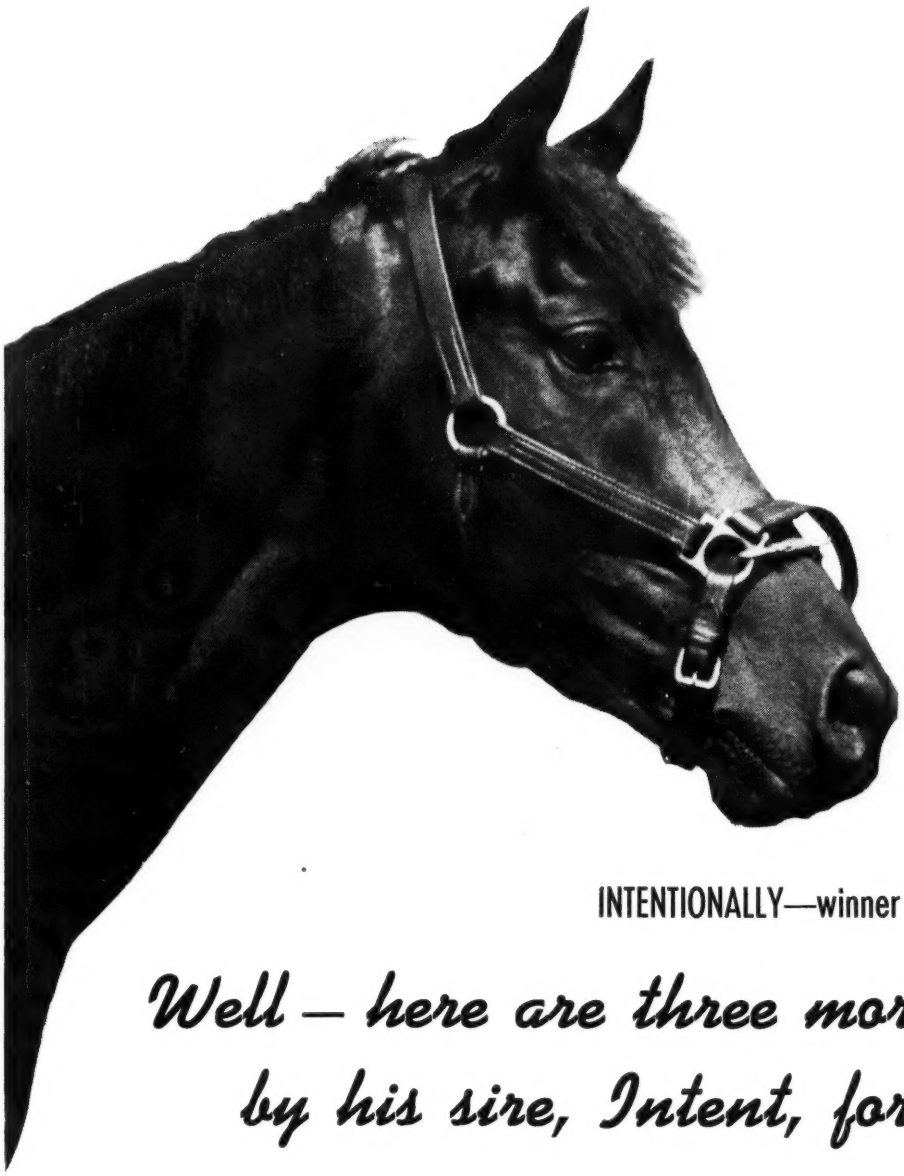

INTENTIONALLY—winner in world time of 1:33⅕

Well — here are three more yearlings by his sire, Intent, for Keeneland

153 Chestnut colt by Intent—Merry Song, by Greek Song

This is one of the finest yearlings raised by this farm. He is first foal from winning daughter of the brilliant stakes winner Miss Merriment, dam 3 stakes winners, two others to place in stakes.

132 Chestnut filly by Intent—Crimson Flash, by Ariel

Out of stakes placed winner whose four foals to race are all winners. This filly is bred like Demobilize which Hedgewood Farm sold two years ago.

163 Bay filly by Intent—Perigee, by *Sir Gallahad III

Out of dam of seven foals to race, six winners including stakes winner Syracuse Lad and Strategy, which placed in stakes. Melodic, which placed, produced the crack stakes winner Golden Notes.

ALSO:

131 B. c. Brookfield—Countessina, by Count Fleet

159 B. f. Greek Song—Narki, by Snark

162 Ch. f. Bolero—Peribrook, by Brookfield

148 Ch. f. Count Fleet—La Corredora, by Little Beans

Keeneland • Tuesday Afternoon • July 28

HEDGEWOOD FARM

C. A. and T. H. Asbury
Briar Hill Pike, Lexington, Ky.

DAMS OF STAKES WINNERS

The following tabulation gives the racing records of the dams of recent stakes winners. Of the 189 mares represented by flat stakes winners in 1959, 25 were unraced. 29 were stakes winners.

	Yrs. Raced	*Sts.*	*Wins*	*Earnings*	*Adj.*	*Index*
Air Pilot: SICKLE FLIGHT	3	26	3	$ 11,510	4.77	1.59
Bagdad: *BAZURA	2	3	0	0	.00	.00
Bally Ache: CELESTIAL BLUE	4	58	8	15,935	5.98	1.49
*Bell Hop: BELLA II	1	13	2	420,850fr	2.83	2.83
Better Bee: S. BEE	2	6	0	225	.08	.04
*Cellyar: CELLULAR	--					--
Dark Trust: PRIORITY	4	91	11	12,385	8.70	2.17
Foxy Phil: BRINYMAE	--					--
Intentionally: MY RECIPE	1	5	0	0	.00	.00
Li'l Fella: RADIO TIME	2	15	3	11,050	4.06	2.03
Miss Orestes: NILDER	3	18	0	4,725	1.76	.55
The Irishman: BOLD IRISH	2	20	2	8,375	3.51	1.76
Dams of 189 stakes winners	412				1547.71	3.76

Bally Ache was a 2-5 choice for the Mayflower Stakes despite weight concessions of from 5 to 11 pounds. He opened a 1½-length lead in the first quarter, allowed Boston Baker to come to him at the top of the stretch, and was not punished in the last sixteenth after gaining a half-length advantage. Jockey Sam Boulmetis said, "Bally Ache tried to get out on me all the way. That's why I took hold of him when we got near the finish. I was afraid that if he went to the front he might cut over in front of the other horse."

Before the Mayflower Bally Ache had won a division of the Hialeah Juvenile, the Comely, and the Juvenile Stakes and had finished second to Vital Force in the Cherry Hill Stakes.

*Ballydam, whose first crop of 9 foals is racing this year, also is represented by the stakes winners Ballysadare and Miss Bally. Celestial Blue, which earned $15,935, is the dam of 3 other winners. Pedigree and family particulars were in *The Blood-Horse* of March 7, page 536.

*Tulyar's Daughters

HONEYMOON STAKES, Hollywood Park, June 23, $25,000 added, 3-year-old fillies. 1 mile. Time 1:36⅘, track fast. Stakes division, $15,150, $5,000, $4,000, $3,000.

*CELLYAR, 112 (Robert S. LeSage) 1
SYBIL BRAND, 112, *Khaled—Sybil, by *Beau Pere (Mrs. C. M. Ring) 2
JUST CHARGIT, 112, *Royal Charger—*Dark Justice, by Fair Trial (Rex C. Ellsworth) 3

Margins: 2¼; 1; ¾. Others, Ruwenzori 112, Tender Size 112, Dragonfly 112, Pie Queen 112, Alacran 112, Kiddie Book 112, Careless Curl 118. Entry: Pie Queen and Alacran (Hill-Hudson Enterprises, Inc.). Winning jockey, A. Maese.

Careless Curl and Kiddie Book, which had the early speed in the Honeymoon Stakes, yielded to Just Chargit after 6 furlongs in 1:10⅘. The latter tired in the upper stretch, and victory went to the Irish-bred *Cellyar, which came from well off the pace to take the lead near the eighth-pole. Second choice, the winner paid $12.90.

*Cellyar was sold at the 1957 September yearling sales in Dublin to the Irish Overseas Bloodstock Agency for 2,800 guineas ($8,232). Racing for New Mexican Robert S. LeSage, she had won twice before the Honeymoon, her first stakes engagment. She has been nominated for the 1⅛-mile Hollywood Oaks on July 7.

*Cellyar is the second North American stakes winner for *Tulyar, which now stands at Claiborne Farm, Paris, Ky. The first was the 1958 Canadian stakes winner *Tularia. Two other fillies from *Tulyar's first crop have won classics this year, Ginetta in France, Fiorentina in Ireland.

*CELLYAR, b. f., 1956

Tehran	Bois Roussel	Vatout
		Plucky Liege
	Stafaralla	Solario
		Mirawala
*TULYAR, br., 1949	Nearco	Pharos
		Nogara
Neocracy	Harina	Blandford
		Athasi
Umidwar	Blandford	Swynford
		Blanche
	Uganda	Bridaine
		Hush
CELLULAR, b., 1942	Havelock	Colorado
		Harpsichord
Collie	Sobersides	Sansovino
		La Petite Sotte

Mrs. N. Clarke, breeder (in Ireland); R. S. LeSage, owner; C. A. Comiskey, trainer. Family No. 11.

Age	Starts	1st	2nd	3rd	Earned
2	8	1	2	2	$ 3,200
3(S)	10	2	3	2	25,287
Totals	18	3	5	4	$ 28,487

CELLULAR. Unraced. 6 foals:
47 COOL WATER (Lighthouse II). 5 wins at 4.
48 DIANA'S BIRTHDAY (Golden Cloud). 3 wins at 2.
49 *BAY BLOOM (Coup de Lyon). 11 wins 2-6. Clark H.
50 *WALNUT SPRINGS (*Royal Charger). 1 win at 2.
51 ARTURO (Golden Cloud). Placed at 3.
52 CELESTIAL GOLD (Golden Cloud). 1 win at 2.
56 *CELLYAR (*Tulyar). Stakes 1959.

COLLIE. Unraced. 2 other foals:
Unraced: SPIDERLEGS, PECCAVI.

Stout Fella Again

SALVATOR MILE, Monmouth Park, June 24, $15,000 added, 3-year-olds and upward, 1 mile. Time 1:37⅕, track fast. Stakes division, $10,810, $3,380, $1,690, $845.

LI'L FELLA, 114, c., 4 (Jaclyn Stable) 1
COHOES, 114, h., 5, *Mahmoud—Belle of Troy, by Blue Larkspur (Greentree Stable) 2
TALENT SHOW, 126, g., 4, Olympia—Royal Lily, by *Bull Dog (Mrs. Ada L. Rice) 3

Margins: ½; ½; 6. Others, Sonny Dan 114, Itobe 122, Backbone 118, Isendu 122. Entry: Itobe and Isendu (Brookfield Farm). Winning jockey, Willie Hartack.

Dr. and Mrs. Leon Levy's Li'l Fella, winner of the Juvenile, Great American, and World's Playground Stakes, was fourth-highest in the 1957 Experimental Free Handicap at 123 pounds, but various ailments hampered his performance at 3. Bothered by parasites during the winter, Li'l Fella began to round into form at Gulfstream Park, where he was third to Tim Tam and *Grey Monarch in the Fountain of Youth Handicap. He was unable to continue in training for the spring classics, because of foot and kidney trouble. He came back late in May to finish third to Lincoln Road and Talent Show in the Jersey Stakes, then was out of action for 2 months after being fired for ringbones. Trainer J. B. Bond brought him back in August, and at the Atlantic City meeting the colt was third in the Ventnor Turf Handicap and the Atlantic City Handicap. In the Blood-Horse Handicap of 3-year-olds of 1958 Li'l Fella received 116 pounds.

This year Li'l Fella won his first start, a 6-furlong allowance race at Garden State Park on May 26, then finished a close third in the Oceanport Handicap at Monmouth Park on June 12. For the Salvator Mile he was co-second choice with the Brookfield Farm entry of Itobe and Isendu at 43-10. Cohoes was a 4-5 favorite.

Itobe and Sonny Dan ran several lengths in front of the field for 6 furlongs, with Li'l Fella third. Entering the stretch, the leaders tired quickly, and Li'l Fella shot to a 1½-length lead at the eighth-pole. Cohoes closed strongly, but he was unable to get closer than a half-length. Talent Show, which finished third, another half-length away, might have been best; he had to take up when Itobe and Sonny Dan stopped suddenly in the stretch, then was trapped behind Li'l Fella and Cohoes in the last sixteenth when he came again.

Li'l Fella is the first stakes winner this year for *Nirgal, which stands at Almahurst Farm, in Jessamine County, Kentucky.

LI'L FELLA, b. c., 1955

*Goya II	Tourbillon	*Ksar
		Durban
	Zariba	Sardanapale
		St. Lucre
*NIRGAL, b., 1943	Cameronian	Pharos
		Una Cameron
Castillane	Castagnette	Sardanapale
		Casquetts
Eight Thirty	Pilate	Friar Rock
		*Herodias
	Dinner Time	High Time
		Seaplane
RADIO TIME, ch., 1945	*Bull Dog	*Teddy
		Plucky Liege
Lull	Luscinia	Luke McLuke
		Shad Fly

Jaclyn Stable, breeder and owner; J. B. Bond, trainer. Family No. 2.

Age	Starts	1st	2nd	3rd	Earned
2(S)	10	6	2	1	$105,117
3	15	1	3	6	26,615
4(S)	3	2	0	1	15,572
Totals	28	9	5	8	$147,304

RADIO TIME. 2, 15, 3, $11,050, 2.03. 6 foals—
50 AYEM (Whirlaway). 2 wins at 3.
53 RADIO ROME (Roman) 7 wins 2-6.
54 NITIME (*Nirgal). 9 wins 2-5. Hurricane H. 2nd Alligator H.
55 LI'L FELLA (*Nirgal). Stakes, 1959.
56 LI'L SIS (Spy Song). 1 win at 3.
57 LI'L GAL (*Royal Gem II).

LULL. Winner at 3. 11 other foals—
ALBATROSS. 20 wins. Narragansett S., Hialeah Juvenile S., Miami Jockey Club Dinner S.
DETECTIVE. 15 wins. Albany H., Sanford S.
Other winners: NAP (pr.), DELPHIAN, JOSHUA (2nd Mayflower S.), INAJIFFY (dam of Missile), BIG KEIS.
Unraced: PAULA'S NYMPH (dam of History Book, Glorious Nymph), GOLDEN TRIBUTE, GAY EMPEROR.
TWENTY MINUTES. Unpl. 3 seasons.

Double Jay

FILLIES Hip No. 4 and Hip No. 27

DOUBLE JAY and the Average Earnings Index and as a sire of outstanding fillies.

- **His Index in 1958 was 2.36—among the top 5% of all sires.**
- **His Lifetime Index is 2.99—among the top 1% of all sires.**
- **Sire of Champion filly Doubledogdare, of 1959 stakes winning 2-year-old filly Irish Jay, of Manotick, Splendored, Shirley Jones, Triple Jay, Miss Blue Jay, Two Cent Stamp, and many other stakes winning fillies.**

27—Dk. b. f. by Double Jay—Effie B., by *Bull Dog

This filly (upper right) is a half-sister to The Pincher, SW of 25 races and $109.720, and is bred like Champion filly Doubledogdare, and crack SW's Tick Tock, Triple Jay, and Miss Blue Jay, all by Double Jay and all out of *Teddy-line mares. The second dam is the great Misleading, dam of five stakes winners: Alexis (SW of $183,404), Misled (granddam of SW Best Contract), Idle Miss (Hanna Dustin H., Ladies' H., Arlington Matron H., Edgemere H.), Camargo (Oaks winner and dam of Thinking Cap, SW of $208,415), and Miss Ferdinand (Matron S., dam of Andre, SW of $155,162, Sea Snack, SW of $127.400 and dam of $100,000 SW's Ricci Tavi and Endine).

4—D. b. f. by Double Jay—Shady Nook, by *Blenheim II

This yearling filly (upper left) is a full sister to Double Entente, a winner at two, and is out of the young Shady Nook, also a good winner at two. Shady Nook is a half-sister to 12 winners including the crack stakes winner Ann's Lee, winner of the Mary Dyer S. and of $54,270, to Liberty Road, placed second in the Flash S. and winner of $31,915, etc. The second dam is a full sister to the dams of Marcador, SW of $142,785, and Sea Spray, SW of $61,085. This filly is bred like the $549,500 SW Rejected and also like the brilliant SW Nullify, all are from Black Toney sire lines and out of *Blenheim II mares.

17—Ch. c. by *Turn-to—Blue Roxy, by Blue Swords
30—Dk. b. c. by *Ambiorix—Fleet Flight, by Count Fleet.
18—Ch. c. by Billings—Brown Sedge, by Sun Again.
32—B. c. by Revoked—*Ghislaine, by Nearco.
51—Ch. f. by Errard—Outcross, by Polynesian.
48—Dk. b. f. by *Turn-to—Mondaine, by *Pharamond II
6—B. c. by Ponder—Sun-Blest, by Chance Shot.
8—B. f. by One Count—Tannette, by Bimelech.

KEENELAND, FIRST SESSION

These yearlings can be inspected at —

RUNNYMEDE FARM Catesby Clay, Owner Carroll Tichenor, Mgr.
On U. S. 27, three miles north of Paris, Ky.

Jockey John Choquette was looking back for his opposition as Better Bee came to the finish of the Diamond State Handicap at Delaware Park on June 27. *Mystic II, the horse Choquette saw, finished second. 3 lengths behind Better Bee. The winner, a son of Triplicate, was bred by E. K. Thomas.

Better Bee Equals Record

DIAMOND STATE HANDICAP, Delaware Park, June 27, $20,000 added, 3-year-olds and upward, $1\frac{1}{16}$ miles. Time 1:42⅕ (equals track record), track fast. Stakes division, $17,175, $4,000, $2,000, $1,000.

BETTER BEE, 120, h., 5, Triplicate—S. Bee, by Haste (W. S. Miller) ---------- 1
*MYSTIC II, 116, h., 5, Relic—Tosca, by Tourbillon (C. M. Kline) ---------- 2
PIANO JIM, 116, c., 4, *Bernborough—Blue Denim, by Blue Larkspur (Walter M. Jeffords) ---------- 3

Margins: 3; ½; 3. Others, Snow Fight 108, Sharpsburg 126, Deack Duncan 114, Ambergris 111, Endine 113. Winner: E. K. Thomas, breeder; D. W. Carroll, trainer; John Choquette, jockey.

BETTER BEE'S RACING RECORD

Age	Starts	1st	2nd	3rd	Earned
2	7	3	0	1	$ 8,740
3(S)	18	3	1	4	56,275
4(S)	16	4	3	2	77,859
5(S)	9	4	0	0	45,400
Totals	50	14	4	7	$188,274

Sharpsburg, winner of the inaugural running of the Diamond State Handicap in 1958, was high-weighted and favored for this year's renewal, but he got away slowly and never entered contention. William S. Miller's Better Bee led all the way to score by 3 lengths in 1:42⅕, equaling High Scud's track record for $1\frac{1}{16}$ miles. Fourth choice in the field of 8, the winner paid $23.

It was the fourth win this year for Better Bee and his second stakes success. He previously had won an allowance race at Hialeah Park, the Appleton Handicap at Gulfstream Park, and an overnight handicap at Gulfstream. In his 4 other added-money races, the Magic City, Gulfstream Park, Clang, and Balmoral Turf Handicaps, he was unplaced.

Bred by E. K. Thomas, who sold him privately early in 1956 to Miller, a member of the Illinois Racing Board, Better Bee is one of 5 winners produced by S. Bee. At the Keeneland summer sales Thomas will sell a colt by Brookfield—S. Bee. Pdigree and family particulars were in *The Blood-Horse* of March 21, page 640.

Fast Service

BOWLING GREEN HANDICAP, Belmont Park, June 24, $25,000 added, 3-year-olds and upward, 1⅜ miles (turf). Time 2:14⅜ (new American record), track firm. Stakes division, $18,810, $5,880, $2,940, $1,470.

*BELL HOP, 116, c., 4 (John M. Schiff) ---------- 1
KING GRAIL, 109, g., 6, *Ambiorix—Blue Grail, by Blue Larkspur (George D. Widener) ---------- 2
POP CORN, 120, h., 5, *Nirgal—Boomdeay, by Amphitheatre (Greentree Stable) ---------- 3

Margins: neck; 3½; 4. Others, MacBern 110, *Langton Breeze 117, Ram 110, *Prince du Houlme 106, *Coup de Canon 117, *Midontrial 110, Amber Diver 117, *Hakuchikara 115. Entry: Ram (Hellenic Stable) and *Prince du Houlme (D. R. Small). Winning jockey, Robert Ussery.

John M. Schiff, a partner in the New York banking house of Kuhn, Loeb and Company, has been interested in horses for many years. His father, Mortimer Schiff, raced a large stable in France in the late 1920's, and Schiff himself raced jumpers in France and the U. S. before World War II. After service as a commander in the Navy during the war, Schiff began to add a few flat runners to his stable and engaged Oleg T. Dubassoff, a former member of the Czar's imperial cavalry, as his trainer.

During the years from 1945-57 Schiff had good success with his jumpers—he bred and raced the steeplechase stakes winners Iseeyou, Phiblant, and Tarboots during this period—but he had no runner of good class on the flat. In 1958, however, the stable came up with a promising French-bred colt, *Bell Hop, a half-brother to the high-class Burgos. *Bell Hop failed to win or place in stakes last year, but he won 3 overnight races in New York and finished a close fourth in the Canadian Championship at Woodbine.

In his first start this year *Bell Hop was fourth to Pop Corn in a 1⅜-mile grass race at Belmont Park on May 30. Two weeks later he beat Pop Corn and 7 others at the same distance, and on June 24 he gave Schiff his first victory in a flat stakes, the Bowling Green Handicap.

Amber Diver, *Langton Breeze, and Ram had the early speed in the Bowling Green, but all were finished after 6 furlongs. King Grail took over with a half-mile to go, and *Bell Hop began to move to him entering the stretch. Shiff's runner drew even at the eighth-pole, then prevailed by a neck after a stride-for-stride contest. Third choice, the winner paid $12.

The time for the 1⅜ miles was 2:14⅜, which cut four-fifths of a second from the previous track record and also established a new American record for a grass race. The dirt record is 2:14⅕, set by Man o' War in 1920.

*Bell Hop was foaled April 4, 1955. Trainer Dubassoff selected him from Jean Corbiere's small consignment to the French breeders' sale at Maisons-Laffitte in September, 1956, and bought him for 5,100,000 francs (about $14,570), equaling the highest price of that year at the Paris auctions, though 2 yearlings brought higher prices at Deauville. He had reached the market at a propitious moment, since his sire had led the list in France in 1954 and his dam was represented by the good runner Burgos, then in the midst of his career. Sunny Boy's offspring include the classic winners Sica Boy, Sun Cap, Yorick, and Tamanar. *Bell Hop's second dam is a half-sister to the Grand Prix de Paris winner Barneveldt.

*BELL HOP (ex Beau Minois), b. c., 1955

Jock	Asterus	*Teddy / Astrella
SUNNY BOY, b., 1944	Naic	Gainsborough / Only One
Fille de Soleil	Solario	Gainsborough / Sun Worship
BELLA II, br., 1945	Fille de Salut	Sansovino / Friar's Daughter
Canot	Nino	Clarissimus / Azalee
Bayan Kara	Canalette	Cannobie / Hallebarde
	Dark Legend	Dark Ronald / Golden Legend
	Black Domino	Black Jester / Osyrua

Jean Corbiere, breeder (in France); J. M. Schiff, owner; O. T. Dubassoff, trainer. Family No. 8.

Age	Starts	1st	2nd	3rd	Earned
2	--	--	--	--	------
3	14	3	2	0	$ 16,450
4(S)	3	2	0	0	29,160
Totals	17	5	2	0	$ 45,610

BELLA II. 1, 13, 2, 420,850 francs, 2.83. 6 foals:
51 BEG MEIL (Foxlight). 3 wins 3-4.
52 BURGOS (Maurepas). 12 wins 2-5. G. P. de St. Cloud, G. P. de Marseille. 2nd G. P. de Lyon. 3rd G. P. de la Ville de Vichy (twice).
54 BELESIS (Birthday Greetings). 1 win at 3.
55 *BELL HOP (Sunny Boy). Stakes 1959.
56 BEAUREVOIR (Djefou). Unraced.
57 BELLE ANGEVINE (L'Amiral).

BAYAN KARA. Unpl. at 2. Dam of:
BENNWIHR. 2 wins at 3.
BARBERY. 1 win at 5.
Placed: BRAZZA, BERSAGLIER.

No. 2 for Ouija Board

NATIONAL STALLION STAKES (colt division), Belmont Park, June 22, $15,000 added, 2-year-old colts and geldings, 5 furlongs. Time :58, track fast. Stakes division, $19,746, $6,168, $3,084, $1,542.

PINUP GIRLS . . .

for the KEENELAND SUMMER SALE

(Four top racing and breeding prospects)

The only EIGHT THIRTY Filly

#183, ch. f.—WONDERLAND, by PENSIVE

The only Eight Thirty filly in the sale. Wonderland, who ran second in Lady Godiva S. in England, is ½ sister to dam of top filly **Home-Made,** SW of $93,532.

SPY SONG Filly

#169, dk. b. f.—REIGH BELLE, by REIGH COUNT

Reigh Belle won 9 races, $27,700, ran **second in Ky. Oaks.** She is **100%** producer of 4 winners including **Julie Belle** ($32,820 through 1958), a full sister to this yearling.

ONE COUNT Filly

#167, dk. b. f.—RED CARNATION, by SUN AGAIN

Half-sister to winner **Red Oil.** Out of daughter of **Iron Maiden** (SW and dam of Ky. Derby winner **Iron Liege;** also dam of $126,380 SW **Trentonian). Red Carnation** is also ½ sister to **Iron Reward,** dam of **Swaps** ($858,-900, incl. Ky. Derby).

TO MARKET Filly

#180, ch. f.—WHY NAME IT, by WAR RELIC

First foal of daughter of **Parachutist** (3rd in Pollyanna S.) and dam of 4 winners — **Bold Command** (track record breaker and placed in S.), **Cobblers Bench** (over $40,000, placed in S.), **Air Borough** and **Jumping Admiral** — both winners, 1959.

Plus 5 Colts — Yearlings with a Future

#207, ch. c., Prince John—Little Spooky, by Jamestown
#204, b. c., Greek Ship—Lady Peace, by *Sir Gallahad III
#168, b. c., Spy Song—Red Top, by *Sir Gallahad III
#201, b. c., Sun Again—Helen Mar, by *Blenheim II

#176, b. c., Rejected—Sweepy Deb, by Eternal Bull

SALES DATE: TUESDAY NIGHT, JULY 28—BARN 7

HIDDENAWAY FARM

C. E. BUCKLEY — 118 S. Hanover Ave. — Lexington, Ky.

*SEA CHARGER

SIRE OF OUIJA BOARD PLUS EIGHT WINE

*SEA CHARGER'S OUIJA BOARD won the "Spring Futurity" as he led virtually all the way to win the National Stallion Stakes at Belmont on June 2 by three lengths. He ran the five furlongs in :58, just one-tick off the track record. Earlier Ouija Board had won the Hialeah Juvenile Stakes. *Sea Charger has another top 2-year-old off and running: Miss Thing is undefeated in three starts this spring. She won twice at Laurel and then won at Garden State.

Last year *Sea Charger's first crop went racing. From a total of 10 foals, eight have raced, and all eight have won. Five won as 2-year-olds including Sea Trap which placed in stakes. Three more members of this crop have raced this year and have won to bring *Sea Charger's totals to eight starters, eight winners, from nine named foals.

*Sea Charger, himself, won the National Produce Stakes at six furlongs in Ireland at 2. The following year he missed, by a head, being the only horse in 22 years to win the Triple Crown in Ireland. After winning the 2,000 Guineas (1 mile), *Sea Charger was a fast closing second in the Derby (1½ miles). He then went on to win the Irish St. Leger (1¾ miles). In the Champion Stakes in England, *Sea Charger made up eight lengths on Nearula, the winner, in the last furlong and was beaten less than a head.

*Sea Charger had the best race record of any of *Royal Charger's sons. He is out of the stakes winning and stakes producing Sea Flower, top mare in the Aga Khan's Irish racing stable.

**Sea Charger, chestnut, 1930, by *Royal Charger—*
Sea Flower, by Walvis Bay

*Sea Charger, whose book was full in 1959, is the property of a Syndicate

Applications for 1960 should be made now

INQUIRIES TO:

Larry McPhail

WINNERS FROM EIGHT STARTERS

Ouija Board

The son of *Sea Charger is shown winning Belmont's National Stallion Stakes by three lengths in :58 for five furlongs.

Miss Thing

Won her third straight start as she beat a field of Rancocas nominees at Garden State. She won a full second faster than the Rancocas was later run.

GLENANGUS
BELAIR, MARYLAND

OUIJA BOARD, 117, c., *Sea Charger—Ouija, by *Heliopolis (Alamonde Farm) 1
GEEARE, 117, c., *Our Babu—Hill Rose, by Rosemont (Gustave Ring) 2
TUFANHAI, 122, c., *Royal Charger—Princess Lea, by Bull Lea (Pebblebrook Farm) 3

Margins: 3; neck; 1½. Others, Never Give In 117, Pleasant Prairie 117, St. Hugo 117, Big Klu 122. Entry: Tufanhai (Pebblebrook Farm) and Pleasant Prairie (Mrs. Wallace Gilroy). Winner: Brookmeade Stable, breeder; L. H. Thompson, trainer; Dave Erb, jockey.

OUIJA BOARD'S RACING RECORD

Age	Starts	1st	2nd	3rd	Earned
2(S)	7	2	4	0	$ 39,792

Ouija Board was the only previous stakes winner in the National Stallion field, and in his last effort he had been second to the speedy Bally Ache in the Juvenile Stakes. The bettors, however, preferred the entry of Tufanhai and Pleasant Prairie. Ouija Board took the lead immediately, opened a 3-length margin early in the stretch, and was not threatened by Geeare's late rush. His time for the 5 furlongs was :58, one-fifth second slower than the track record.

Ouija Board was bred by Mrs. Isabel Dodge Sloane's Brookmeade Stable, which won a division of the Hialeah Juvenile Stakes with him in early March. Shortly after the stable moved North, the colt was sold privately to the Alamode Farm of Modie J. Spiegel, Chicago mail house executive.

The Irish-bred *Sea Charger, which is owned by a syndicate and stands at Glenangus Farms, Bel Air, Md., has made a promising beginning in the stud. Eight of the 10 foals in his first crop have won, and his 1959 2-year-olds include Miss Thing, winner of 3 races, in addition to Ouija Board. Ouija, a half-sister to Gandharva, won the Diana Handicap and earned $34,750 during her 3 years on the track. She has produced the good filly Planchette. Pedigree and family particulars were in *The Blood-Horse* of March 7, page 536.

A Push or a Pull?

MASSACHUSETTS HANDICAP, Suffolk Downs, June 24, $75,000 added, 3-year-olds and upward, 1¼ miles. Time 2:02⅘, track fast. Stakes division, $53,800, $16,840, $8,420, $4,210.

*DAY COURT ..... disq.
AIR PILOT, 116, g., 5 (Mrs. Ada L. Rice) 1
*DAY COURT, 115, c., 4, Petition—Joyce Grove, by Bois Roussel (Elmendorf) 2
BALD EAGLE, 112, c., 4, *Nasrullah—Siama, by Tiger (Cain Hoy Stable) 3

Margins: neck; ¾; 1¾. Others, Village Idiot 115, Noureddin 112, Greek Star 115, Oh Johnny 117, Fair Question 101. Winning jockey, Jack Leonard.

Village Idiot, an easy winner of the Stymie Handicap at Belmont Park on June 17, was a 6-5 choice for the Massachusetts Handicap a week later. The 4-year-old gelding failed to give owner Alfred G. Vanderbilt his first Massachusetts victory in 8 attempts. He set the pace, but when Air Pilot and *Day Court challenged after 7½ furlongs he had nothing left. Air Pilot maintained a small margin until the last sixteenth, where *Day Court inched away, with some help from Henry Moreno, his jockey. Moreno's aid, according to the stewards who reversed the order of finish, consisted of grabbing Jack Leonard, Air Pilot's jockey. The official winner was fourth choice and paid $14.40.

(Next day the Suffolk Downs stewards set Moreno down until the end of the meeting on July 4, and recommended to the state racing commission that his suspension be continued until August 1. Moreno said, "I did not grab that other rider. I may have pushed him away when the other horse came in some, but I never held on to him or anything." Leonard disagreed, and the stewards said the patrol films showed Moreno grabbing Leonard. Moreno commented, "You can stop a film anywhere, and it looks like anything you want. Stop it when a jockey is swinging his whip up high and it appears as if he is hitting the rider next to him.")

The Massachusetts was the first stakes win for Air Pilot, which has been a good runner for the last 3 seasons. Winner of 6 overnight races at 3, he was second in the Miami Beach and Christmas Handicaps last year at 4. Earlier this season he had finished a head behind Piano Jim in the Laurel Handicap and had been third in the Gulfstream Park and Wilwyn Handicaps.

Olympia, standing at Mr. and Mrs. Daniel Rice's Danada Farm, Lexington, where Air Pilot was foaled May 19, 1954, has 4 other stakes winners this year. Sickle Flight foaled a filly by The Doge at Danada on June 1.

AIR PILOT, b. g., 1954

*Heliopolis	Hyperion	Gainsborough
		Selene
	Drift	Swynford
		Santa Cruz
OLYMPIA, b., 1946	Stimulus	Ultimus
		Hurakan
Miss Dolphin	Tinamou	*Light Brigade
		Casuarina
Sky Raider	Man o' War	Fair Play
		Mahubah
	Top Flight	*Dis Donc
SICKLE FLIGHT, dk. b., 1947		Flyatit
	*Sickle	Phalaris
Neelia	Colonia	Selene [Great
		*Stefan the
		Franconia

Danada Farm, breeder; Mrs. Ada L. Rice, owner; Clyde Troutt, trainer. Family No. 1.

Age	Starts	1st	2nd	3rd	Earned
2	3	0	0	0	$ 100
3	15	6	1	3	27,795
4	15	3	6	1	32,867
5(S)	12	2	3	2	87,537
Totals	45	11	10	6	$148,299

SICKLE FLIGHT. 3, 26, 3, $11,510, 1.59. 2nd Bay State Kindergarten S., Colleen S. 3 foals—
54 AIR PILOT (Olympia). Stakes 1959.
56 DARING PLAY (Roman). Unraced.
57 WINGED EAGLE (Mark-Ye-Well).

NEELIA. Unplaced at 2. 6 other foals—
CHINA COLLEEN. 6 wins at 4, 5, 6.
Other winners: MORE CHEERS, DEVIL FLYER, MALAHIDE.
Unplaced: HOLLY RICA, LADY NEELIA.

Mexican Stakes

CLASICO ANAHUAC, Hipodromo de las Americas, June 7, 60,000 pesos added, 2-year-olds, 5½ furlongs. Time 1:09, track muddy. Stakes division, 87,900 pesos, 12,000, 6,000, 4,000, 2,000.

ZICHU, 117, c., Mr. Music—Fine Wine, by *Sirte (A. Lozano) 1
NAVIDAD, 114, f., Yes Now Jet—Lilly Lake, by Freebooter (Cuadra Par) 2
SOBERANA, 114, f., Stone Age—Mythical, by *St. Germans (Mrs. A. C. de Becerril) 3

Margins: ½; 6½; nose. Others, Armental 117, Latigazo 117, Disengage 114, Miss Xalapa 114, Valeroso 117, Nenalinda 114, Navia 114, Corvas Dulces 117, Miss Mexico 114, Copan 110, Repair 114, Peten 117, La Espiga 114. Winner: H. P. Morancy, breeder; F. Pena, trainer; R. Olguin, jockey.

The *clasico* Anahuac, biggest 2-year-old stakes at the Hipodromo de las Americas, drew a capacity field of 16, with the Cuadra San Luis entry of Armental and Corvas Dulces a strong favorite at 11-10. On a muddy track the choices failed to show their class, and the race became a duel between Navidad and Zichu, both outsiders. Navidad took the lead from Miss Mexico at the top of the stretch, then gave way to Zichu in the last furlong.

Foaled April 7, 1957, at H. P. Morancy's Knobview Farm, Lebanon, Ky., Zichu was sold to the Cromwell Bloodstock Agency for $1,000 at the 1958 Keeneland fall sales. He was one of 6 yearlings, purchased at a total cost of $6,000, which the agency bought for the Mexican Horseman's Association. The colt's only previous victory was in a maiden race on May 31, his last start before the Anahuac.

Zichu is the first stakes winner this year for Mr. Music, which stands at Dixiana, Lexington. He is the second foal of Fine Wine, an unraced daughter of the good race mare Second Helping.

Puerto Rican Stakes

CLASICO ANTONIO R. BARCELO, El Comandante, June 21, $8,300 added, imported 3-year-olds, 7 furlongs. Time 1:27⅘, track fast. Stakes division, $5,715, $1,900, $952, $571, $381.

MARIPOSA II, 119, f., Pet Bully—Make Sway, by Swing and Sway (Edward Dibe) 1
CIMITARRA, 119, f., Level Lea—Bug Bug, by Gallant Fox (Lares Stable) 2
HIBACHI, 124, c., I Will—Off the Beam, by Pilate (Ponce Stable) 3

Margins: 1½; 1; ½. Others, Benabee 119, Puente Negro 124, Volare 124, Irlandsea 119, Bocina 119, Capri 119, Julio Cesar 124, Pichincha 119. Winner: G. Ray Bryson, breeder; E. Martinez, trainer; G. Corchado, jockey.

The filly Canita, winner of most of the major events for her age during the last 2 seasons in Puerto Rico, was a heavy favorite for the *clasico* Antonio R. Barcelo, first leg of the island's triple crown for imported horses. She was scratched on the morning of the race, and favoritism fell to another filly, Cimitarra, which had beaten almost the same field in her last previous effort.

Mariposa II set the pace, and Cimitarra, which lagged far behind the other 10 runners until the far turn, was unable to catch up in the stretch. Victor A. Coll, Puerto Rican owner and *Blood-Horse* representative on the island, said Cimitarra is the "Silky Sullivan of Puerto Rico," and added, "When rounding the last turn Mariposa II had at least a 200-yard advantage over Cimitarra."

Bred in Maryland by the late G. Ray Bryson, Mariposa II (named Poodle Face in the U. S.) was one of the better 2-year-olds in Puerto Rico last year, winning the El Comandante Handicap.

Pet Bully stands at Crown Crest Farm, Lexington. Mariposa II is the first foal of Make Swing, winner of 9 races in 4 seasons. At the dispersal of Bryson's stock last year Make Swing was sold to William Frantz Jr. for $800.

PUERTO RICO HANDICAP, El Comandante, June 14, $8,800 added, imported 4-year-olds and upward, 1¼ miles. Time 2:06⅕, track fast. Stakes division, $5,700, $1,900, $950, $570, $380.

CANTIDAD 126, h., 5, *Ambiorix—Artena, by Questionnaire (Las Americas Stable) 1
RIO YAGUEZ, 106, h., 5, Mr. Cube—Prairie Maid, by Meadow (R. Betancourt) 2
TOULOUSE, 112, g., 9, Count Fleet—Johns Dear, by Johnstown (Louisiana Stable) 3

Margins: 10; 4; 1½. Others, Gonzalo F. II 108, Zarpazo 106, Forever 111. Winner: Clearwater Stable, breeder; K. Aponte, trainer; L. R. Flores, jockey.

Cantidad, best older horse in Puerto Rico, had an easy time in the Puerto Rico Handicap, coming from off the pace to beat the Argentine-bred Rio Yaguez by 10 lengths.

at Saratoga Friday Night, Aug. 14

***ch. c., 2/3/58, PERSIAN GULF—Affair, by Fair Trial**

- FULL BROTHER TO ABADAN, one of the fastest horses of his day. Put to stud, he numbered in his very first crop the stakes-winners JACK KETCH and REFINED.

- AFFAIR, by FAIR TRIAL, is out of ARAMINTA, out of ARABELLA, out of POLLY FLINDERS, out of PRETTY POLLY.

- FAIR TRIAL led the English Broodmare Sire List one year and was among the leading 20 nine other times, including 1958.

- PERSIAN GULF sired PARTHIA, winner of this year's Epsom Derby. Besides ABADAN, he has also sired such distinguished runners as ZARATHUSTRA, ZABARA, QUEEN OF SHEBA, TAMERLANE, RUSTUM, RESTORATION, PERSIAN ROAD and AGREEMENT.

also in the Newstead consignment:

**ch. c., AUREOLE—WEIGHBRIDGE*
*Half-brother to four stakes-winners, including the great *GLORIA NICKY and EDMUNDO.*

b. f., BATTLEFIELD—LEGENDRA
Half-sister to RICH TRADITION, HASTY DOLL, and the current 2-year-old winner, SKY CLIPPER.

ch. f., CITATION—GUAYANA
First foal from a stakes-winner of nine races and $65,345 at 2, 3, and 4.

**ch. c., FAIR TRIAL—BANASSA*
First living foal from one of the greatest classic racemares of this age.

*b. f., MARK-YE-WELL—*TRACKABU*
First foal from winner of the Princess Royal Stakes, tracing to PRETTY POLLY.

*b. f., *OUR BABU—PUNCH*
Fourth foal. First two have won many times in N. Y. Third has not yet started.

*ch. c., *TURN-TO—HILL ROSE*
Third foal out of winning half-sister to BOLD RULER. First two have both won in N. Y. — IMON and GEEARE, 1959.

ch. f., YOUR HOST—SLAVE MARKET
Half-sister to two 2-year-old winners, at Belmont and Hialeah. Second dam GALLEY SLAVE out of SALLY'S ALLEY.

NEWSTEAD FARM

(Mr. and Mrs. Taylor Hardin)

Upperville,

Virginia

GRECIAN QUEEN

An extraordinary yearling colt . . . measured by his own conformation and by his breeding. He is a son of *Royal Charger and out of the greatest winning mare to produce a Keeneland Summer Sales yearling, Grecian Queen, the Queen of the Turf in 1953. She won $323,575 from six furlongs to 1 3/8 miles and this is her first foal. Here is the Crown Prince of the Keeneland Summer Sales.

Grecian Queen, winner of —

Prioress S.	Schuylerville S.
C.C.A. Oaks	Astarita S.
Gazelle S.	Demoiselle S.
New Castle H.	Marguerite S.
Monmouth Oaks	$323,575

Keeneland Yearlings

LESLIE COMBS II

Spendthrift Farm

LEXINGTON, KENTUCKY

An Important Sale of Important Yearlings

EN COLT by *ROYAL CHARGER

31 Yearlings by: Nashua *Royal Charger Never Say Die Roman *Alibhai Helioscope Eight Thirty *Court Martial *Arctic Prince Mr. Busher *My Babu *Turn-to Hill Prince Bolero Johns Joy Mark-Ye-Well *Princequillo

REQUESTED YEARLING FILLY

From the Farm Which Bred and Sold Requested, and Such Good Requested Yearlings as Picnic Lunch, Model Cadet, Hasty Request, and Others

HIP 58 — B. F., BY REQUESTED—SPECIAL FLEET, BY COUNT FLEET. Second foal of a winning half-sister to **Very Special** (winner of $74,175, winner in record time, etc.). **Special Fleet** is a daughter of **Special Gal,** a winning sister to the stakes winner **Special Agent** (3 of his stakes wins were in record time) and half-sister to **Foray Vina** (stakes winner) and **Malmaison** (dam of stakes winners in England and granddam of American stakes winner **Fightin Indian,** a winner in record time).

We also will sell at Keeneland July 27:

Half Sister to Pinecrest Miss

Hip 70—B. f., by Mighty Story—Bully Babe, by *Bull Dog. Half-sister to stakes-winning filly, **Pinecrest Miss,** and out of **Requested's** half-sister.

Roman Colt Out of Top Mare, Jenjay

Hip 97 — B. c., by Roman—Jenjay, by Brookfield. Second foal stakes-winning **Jenjay,** a daughter of the great producer, **Genevra M.**

LEWIS J. TUTT

GEORGETOWN KENTUCKY

Fernando Acevedo, owner of Las Americas Stable, said he was considering sending Cantidad to the U. S. for racing during the summer months; there are no more *clasicos* for imported older horses at El Comandante until September.

Other Stakes

KING EDWARD GOLD CUP HANDICAP, Woodbine, June 20, $10,000 added, 3-year-olds and upward, $1\frac{1}{16}$ miles (turf). Time 1:44⅘ (new course record), course firm. Stakes division, $7,400, $2,500, $1,500, $1,000.

WAR EAGLE, 121, g., 5, Fighting Fox—War Party, by Man o' War (P. Del Greco) 1
*GREY MONARCH, 123, c., 4, Grey Sovereign—White Lodge, by Casanova (Windfields Farm) .. 2
COMPACTOR, 114, g., 6, *Nirgal—Challadette, by *Challenger II (Joseph Tomlinson) 3

Margins: nose; 1¼; ½. Others, The Schreiber 112, Too Many Cooks 108, Billiards 114, Our Sirdar 112, Freedom Parley 112, Kitty Girl 115, Biscayne 111, *My Kingdom 115, See L See 110, Foxy Phil 113, Grand Canyon 114, Rio Branca 109. Winner: A. B. Karsner, breeder: L. Cavalaris Jr., trainer: C. Potts, jockey.

WOODSTOCK STAKES, Woodbine, June 20, $7,500 added, 3-year-olds, 6 furlongs. Time, 1:10, track fast. Stakes division, $4,830, $1,875, $1,125, $750.

WONDER WHERE, 109, f., Occupy—On the Fly, by New World (Larkin Maloney and Conn Smythe) 1
*ANITA'S SON, 121, c., Krakatao—*Anita, by Rodosto (Lanson Farm) 2
SECRET FILE, 114, c., Spy Song—Saran, by Black Servant or *St. Germans (John L. Appelbaum) 1

Margins: 1; 6¼; head. Others, *British Agent 116, Sword Woman 114, Strongboy 116, Camden Hills 114, Cresta 116. Winner: Rolling Range Farm, breeder; J. Starr, trainer; A. Coy, jockey.

SPRING MAIDEN STEEPLECHASE STAKES, Delaware Park, June 19, $7,500 added, 4-year-olds and upward, about 2⅛ miles. Time 4:06, track firm. Stakes division, $6,675, $1,500, $750, $375.

FAIRFAX, 156, g., 5, Prince Simon or Mr. Trouble—Flag of Truce, by *Challenger II (Mrs. G. H. Bostwick) 1
*BALLYBRITTAS, 153, g., 7, Rockefella—Honey Sugar, by Stardust (Barclay Stable) 2
*DUC DE RICHMOND, 148, c., 7, Owen Tudor—Galeace, by Galene (J. M. Schiff) 3

Margins: 3; ½; 3. Others, Walrus 158, Hindrance 151, Tokelau 143. Winner: Mrs. G. H. Bostwick, breeder; G. H. Bostwick, trainer; R. S. McDonald, jockey.

VERDANT HANDICAP, River Downs, June 20, $4,000 added, 3-year-olds and upward, 1 mile (turf). Time 1:37⅘, track firm. Stakes division, $3,900, $800, $400, $200.

JACK FLYNN, 118, g., 3, Model Cadet—Coin Gal, by Curious Coin (E. A. and T. E. Bischoff) .. 1
COMMARGO, 113, m., 6, Commodore Lea—No Embargo, by Ladysman (S. I. Crew) 2
TRUMPET, 112, g., 3, Greek Song—Flanvee, by Whirlaway (D. B. Midkiff and D. F. Burke) .. 3

Margins: 2½; 3; neck. Others, Flying Wave 103, *Torretta 106, Jackfield 104, Cis Sunglow 107, Palustris 124, Red Baby 111. Winner: E. A. Bischoff, breeder; T. E. Bischoff, trainer; B. Phelps, jockey.

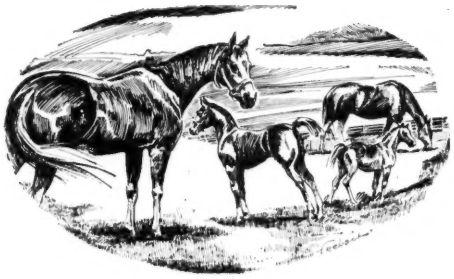

The key to great breeding is the foundation mare—

Colosseum is the dam or granddam of eight excellent stakes class performers—four winners in record times . . . including 2-year-old filly champion.

Three of Colosseum's daughters have yearlings in the Keeneland Summer Sale.

LYCEUM (by Bull Lea) placed in stakes and is sister to Lea Lark and Carmen. Dam 2 winners, including one to place in stakes, from 2 foals. ➤ DAM of CHESTNUT COLT by HELIOSCOPE. HIP NO. 152.

CARMEN (by Bull Lea) won at 2, sister to Lea Lark and Lyceum. Dam 2 winners from 2 foals. DAM of CHESTNUT FILLY BY *TURN-TO. ➤ HIP NO. 127.

FIGHTING VIXEN (by Fighting Fox). Half-sister to Lea Lark, Lyceum, and Carmen. ➤ DAM of BAY FILLY by GREEK SHIP. HIP NO. 140.

AND 2 OTHERS FROM FOUNDATION MARES

➤Ch. c. by Pet Bully—Boldness, by *Mahmoud. HIP NO. 123

By the great handicapper Pet Bully and out of the dam of the winner Simon the Bold. Second dam, Hostility by Man o' War, won Acorn Stakes and produced stakes winner Antagonism. The third dam is out of the great mare Plucky Liege, dam *Sir Gallahad III, *Bull Dog, etc.

➤B. c. by Cyclotron—Helen Herade, by Sir Damion. HIP NO. 147

Half-brother to the 1958 2-year-old stakes winner Mighty Story and to six other winners from seven foals out of Helen Herade, a descendant of the key mare *First Flight. This colt is from first crop by Cyclotron, by Pensive.

➤ To Be Sold at Keeneland — Tuesday Afternoon July 28

Charlton Clay

Marchmont Farm, Paris, Kentucky

MIDDLEGROUND
Ch., 1947, by Bold Venture—Verguenza, by Chicaro

Winner of the Hopeful Stakes and four of his five starts at two. Winner of the Kentucky Derby, Belmont Stakes at three, and of $237,725.

KING RANCH
OVER 100
YEARS OF RANCHING
Since 1853

Resaca, by Middleground, winning the $75,000 added C. C. A. Oaks defeating Quill at equal weights, June 20, 1959, at Belmont Park. With only limited opportunities Middleground has also sired the ill-fated Here and There, winner of the Alabama Stakes, the stakes placed Mainlander, and other top performers.

KING RANCH

Kentucky Division: Howard Rouse, Mgr.
Phone 4-1858, or Midway, Ky., Thornwall 6-2091.
Old Frankfort Pike, Lexington, Ky.

TWO of 10

HIP NO. 301 by Spy Song

HIP NO. 270 by Brookfield

are two of 10 half-brothers to $100,000 winners in Keeneland Summer Sales

ONLY TWO

HIP NO. 273—*only yearling in sale by Battle Morn*

HIP NO. 282—*only yearling in sale by Wine List*

These horses come from farm which has bred winners of over $5,000,000, raised 51 stakes winners

E. K. THOMAS

Barn B—Keeneland
WEDNESDAY NIGHT

FOALS OF 1959

F. BALDI
Burtonsville, Md.

Laura Lee, by *Princequillo: b. f. by Irritate, Mar. 17.

BLARNEY FARM
Rigan McKinney, Woodbine, Md.

*Nonsense II, by Blue Peter: ch. c. by Bolero, Apr. 21. Mare to Saratoga.

BONNIE BRAES
Don Hardesty, Lexington

Bargellic, by Bargello: b. f. by Bar Le Duc, Apr. 21. Mare to *Balaklava II. (F. A. Smith).
Betje, by Best Seller: b. f. by *Agitator II, May 1. Mare to *Balaklava II. (C. Schenck).
Blue Grouse, by *Vezzano: br. c. by Mr. Music, May 12. Mare to Beau Gar.
Darby Donette, by Flares: b. c. by Dispose, Apr. 3. Mare to *Balaklava II. (William Alexander).
Dark Servant, by Last Servant: b. c. by Oh Leo, May 8. Mare to Decathlon. (Warren Woody).
Edmo's Carey, by Chicstraw: b. f. by Duke's Lea, May 6. Mare to *Balaklava II. (Roy Hart).
Errorless, by Shut Out: b. f. by Bimelech, May 2. Mare to Polynesian. (C. M. Baxter).
Golden Flower, by *Radiotherapy: b. f. by Tudor Minstrel, Apr. 15. Mare to Citation. (C. M. Baxter).
Gilded Bug, by Gilded Knight: ch. f. by *Agitator II, Apr. 12. Mare to Royal Note. (Hardesty and Siepmann).
Lark's Lulliby, by *The Web II: b. f. by Alate, May 8. Mare to *Balaklava II. (W. D. Lucas).
Maia, by *Royal Gem II: b. f. by *Advocate, Apr. 4. Mare to Bolero. (Harry Erb).
Mouser, by Reigh Count: b. f. by Futuramatic, Apr. 6. Mare to *Balaklava II. (H. C. Drew).
Regal Favor, by *Adaris: b f. by Tahitian King, May 7. Mare to *Balaklava II. (K. Fleischer).
Rose City, by Eight Thirty: ch. f. by War Jeep, Apr. 19. Mare to Royal Note. (Hardesty and Siepmann).

BROOKWOOD FARM
Garrett S. Claypool, Lexington

*Campanule II, by Canot: b. c. by Devil Diver, Apr. 18. Mare to Devil Diver.
Plunge, by Devil Diver: b. f. by Jet Jewel, Apr. 19. Mare to Jet Jewel.

BROWNWOOD FARM
Mary H. Hunter, Nicholasville, Ky.

Aerolite, by Revoked: dk. b. f. by Johns Joy, May 9. Mare to Royal Willow.
Pussy Willow, by *Bull Dog: b. c. by *Windy City II, May 1. Mare to To Market.
Red Satin, by Pinebloom: ch. c. by Bar Le Duc, Jan. 31. Mare to Johns Joy. (Barbara Hunter).
Salamanca, by Revoked: ch. c. by Mr. Trouble, Mar. 22. Mare to Mr. Trouble.

CARDINAL RIDGE FARM
Patrick Calhoun Jr., Goshen, Ky.

Casting, by Rippey: ch. c. by Citation, Apr. 1. Mare to Tim Tam.
Chalakey, by Challedon: b. f. by Revoked, Apr. 10. Mare to Barbizon.
Clinker, by Coaltown: b. f. by Barbizon, Apr. 19. Mare to Beau Busher.
Heiress, by Stymie: ro. c. by Needles, Apr. 17. Mare to *Turn-to.
On the Level, by *Sickle: b. f. by I Will, Apr. 18. Mare to Federal Hill.
Sugar Pill, by Stimulus: ch. c. by First Fiddle, Apr. 7. Mare to Nail.
*Taveta, by Turkhan: ch. c. by Barbizon, May 11. Mare to Count of Honor.

CLAIBORNE FARM
A. B. Hancock Jr., Paris, Ky.

*Banri an Oir, by *Royal Charger: b. f. by *Tulyar, May 5. Mare to *Tulyar. (H. B. Keck).
Bourtai, by Stimulus: ch. c. by Dedicate, May 6. Mare to Bold Ruler.

It pays to buy well-bred yearlings from stock noted for soundness. Their potential for capital gains and breeding is greater; they cost no more to train, and have a greater chance to compete with the best.

Leaving out one yearling a year, our yearlings have averaged about $12,000, their approximate cost.

This year the Forest Retreat Farm

yearlings are by:	*and are out of:*
EIGHT THIRTY	**Elsewhere, by *Alibhai** (dam of SWs Thither, Stratmat)
INTENT	**Elysium, by Olympia** (producing daughter of $100,000 winner Brownian)
COUNT FLEET	**In Bloom, by Blue Larkspur** (stakes-placed producer; sister to Revoked)
REVOKED	***Snow Flight, by Bois Roussel** (stakes winner in England and daughter of sister to *Hydroplane II)
HASTY ROAD	**Whirla Lea, by Whirlaway** (placed in stakes and dam of stakes-placed Lindaway)
BATTLEFIELD	**Belle Rebelde, by Count Fleet** (placed in stakes and producing half-sister to Revoked)
***NASRULLAH**	**Brownian, by *Sickle** ($100,000 winner and stakes-placed producer)
RED HANNIGAN	***Caerwys, by Caerleon** (sister to English Oaks winner and dam of SW High Forest)

Forest Retreat Farm's yearlings will be sold Monday night, July 27

FOREST RETREAT FARM

Carlisle **(DR. ESLIE ASBURY)** **Kentucky**

GAYLE HUGHES, Mgr.

FOR SALE

HIGHLAND FLING

The Dam of

SWORD DANCER

I previously sold O'Alison, a stakes-winning half sister to Highland Fling. O'Alison's first two foals sold for $31,000 and $43,000 at Saratoga the past two years.

Of course, we had no idea that Sword Dancer would develop into America's greatest horse among the 3-year-olds. Nevertheless, I am prepared to sell Highland Fling. Considering the fact that Highland Fling is much younger than broodmares which have sold for record prices, this opportunity is all the more unusual. A realistic price has been set, excluding her present suckling colt by *Flaneur II, which is not for sale. The mare is in foal to Reneged, and can be inspected at Dr. Horace N. Davis' Bluegrass Heights Farm, Lexington, Ky.

PHILIP GODFREY
8 Central Drive
Plandome, Long Island
New York

INQUIRIES TO

DR. HORACE N. DAVIS
BLUEGRASS HEIGHTS FARM
Old Frankfort Pike
Lexington, Kentucky

*Calcutta, by Palestine: b. c. by *Alibhai, May 1. Mare to Swaps. (Mrs. Hope Y. Hanes).

*Careless Nora, by Panorama: b. c. by Hill Prince, May 13. Mare to Hill Prince.

Cigar Maid, by Pavot: b. c. by Dark Star, May 12. Mare to Count Fleet. (Jack W. Schiffer).

Conniver, by Discovery: br. f. by Double Jay, Apr. 30. Mare to Swaps. (Mrs. Winston Guest).

Cresting, by Double Jay: b. f. by Primate, Apr. 14. Mare to Primate. (E. B. Benjamin).

Dentifrice, by Reaping Reward: b. c. by *Nasrullah, Apr. 14. Mare to *Nasrullah. (Mrs. Richard du Pont).

Dusty Vixen, by Fighting Fox: b. c. by *Ambiorix, Apr. 9. Mare to *Court Martial.

Elocution, by *Jacopo: b. c. by Dark Star, Apr. 16. Mare to Dark Star. (Dr. Thomas Garth).

*Fairy Stone, by *Court Martial: ch. c. by Nashua, May 11. Mare not booked. (Mrs. Hope Y. Hanes).

High Voltage, by *Ambiorix: b. f. by *Princequillo, May 5. Mare to Bold Ruler. (Ogden Phipps).

His Duchess, by *Blenheim II: b. c. by Tom Fool, Apr. 8. Mare to Tom Fool. (Ogden Phipps).

Hyperplay, by Head Play: ch. f. by *Hafiz II, May 4. Mare to Nantallah. (C. E. Mather II).

Irish Witch, by Bold Irishman: b. f. by *Tulyar, May 10. Mare to *Court Martial. (Wheatley Stable).

Lucky Mistake, by Olympia: b. f. by *Turn-to, Apr. 17. Mare to *Turn-to. (W. C. Stephens).

Magneto, by *Ambiorix: b. f. by To Market, May 5. Mare to Bold Ruler. (Wheatley Stable).

Meadow, by Bull Lea: ch. c. by Tom Fool, May 7. Mare to Olympia.

Misty Morn, by *Princequillo: b. c. by Double Jay, May 9. Mare to Bold Ruler. (Wheatley Stable).

Mondaine, by *Pharamond II: b. c. by Hill Prince, Apr. 7.

*Our Betters, by *My Babu: ch. c. by Lights Up, Apr. 12. Mare to *Nasrullah. (H. B. Keck).

*Phalarinta, by Tourbillon: ch. c. by Elopement, Apr. 8. Mare to Gun Shot. (Charles E. Wacker II).

Punctilious, by Better Self: b. c. by *Princequillo, May 10. Mare to Hasty Road. (Ogden Phipps).

Quarantaine, by *Isolater: b. f. by Hill Prince, May 7. Mare to *Turn-to. (Ogden Phipps).

Ragtime Band, by Johnstown: b. c. by Nantallah, Apr. 8. Mare to Nantallah. (E. B. Benjamin).

*Rain Cloud, by Nimbus: b. c. by *Ambiorix, Apr. 29. Mare to *Princequillo. (Lazy F. Ranch).

*Sayonara II, by Claro: b. c. by Dedicate, May 3. Mare to Dedicate. (Mrs. Jan Burke).

*Sea Dream, by Hyperion: ch. c. by Jet Action, Apr. 11. Mare to Double Jay. (Mrs. Hope Y. Hanes).

Sea Fan, by Peace Chance: b. f. by Nance's Lad or *Tulyar, May 6. Mare to *Court Martial. (Mrs. Richard du Pont).

So Chic, by *Nasrullah: b. f. by *Tulyar, Apr. 14. Mare to *Court Martial. (Ogden Phipps).

*Source Sucree, by Admiral Drake: br. c. by *Ambiorix, May 2. Mare to Double Jay. (H. F. Guggenheim).

Snow Flame, by *Blenheim II: b. c. by *Tulyar, May 3. Mare to Double Jay.

Stepping Stone, by *Princequillo: b. f. by *Nasrullah, Apr. 7. Mare to Bold Ruler. (Wheatley Stable).

Striking, by War Admiral: b. f. by Tom Fool, Apr. 13. Mare to Bold Ruler. (Wheatley Stable).

Sun-Blest, by Chance Shot: b. c. by *Turn-to, May 13. Mare to Dark Star.

Sunshine Nell, by Sun Again: b. c. by *Nasrullah, Apr. 17. Mare to *Nasrullah.

Trying, by *Endeavour II: ch. c. by Hill Prince, Apr. 14. Mare to Double Jay. (William Haggin Perry).

Vamp, by Our Boots: ch. c. by Battlefield, May 12. Mare to Battlefield. (John M. Schiff).

Vashti, by Gallant Fox: ch. f. by Native Dancer, Apr. 10. Mare to Helioscope.

Albemarle Farm

proudly presents

the ONLY CASE ACE COLT at Keeneland,

and is out of a

WAR ADMIRAL MARE

Hip 149 to be sold Tuesday afternoon

The CASE for this CASE ACE COLT

1) —well put together, solid good individual

2) —you're not going to put together a better pedigree

Case Ace has consistently sent to the races good solid stakes horses — and this could be another, for look at that female family! Lady Hamilton, out of a stakes winner, is a half-sister to these 3 stakes winners: Flood Town (25 wins, $121,715), Juvenile Stakes, National Stallion Stakes, Carter H.; Sofarsogood, winner at 2, Belmont Park Fashion Stakes and dam of winner 1959 National Stallion Stakes (filly div.), Great Shakes; and Acoma, Churchill Downs Debutante Stakes, 2nd National Stallion Stakes, and Lafayette Stakes. Lady Hamilton is a War Admiral mare out of Apogee, a stakes winner at 2 of Arlington Lassie Stakes, Old Colony Stakes (setting new track record), Belmont Park Fashion Stakes, 2nd Juvenile Stakes, Hyde Park Stakes, 3rd Arlington Futurity.

Case Ace — *Teddy — Ajax, Rondeau; Sweetheart — Ultimus, *Humanity
Dark bay colt
Lady Hamilton — War Admiral — Man o' War, Brushup; Apogee — *Pharamond II, Summit

After July 25th in BARN 4

Albemarle Farm

Mr. and Mrs. Sanford A. Alverson
Telephone 1764 or 66 (Paris)
On U. S. 68, one mile north of PARIS, KY.

BUILD A LOOP AND TAKE YOUR PICK OF THIS STRING

-at SARATOGA

AUGUST 10-14

***ch. f. Ribot—Golden Marie, by Goyama**

RIBOT—One of the great racers of our time. He won all of his 16 starts, including Prix de l'Arc de Triomphe (twice), King George VI and Queen Elizabeth Stakes, Criterium Nationale, etc.

GOLDEN MARIE, a winner at 2 and 3, represents the tremendous distaff line of LOST SOUL (by Solario). One of the foundation mares of Maj. L. B. Holliday's Stud, LOST SOUL'S stakes winners include NEARLY (by Nearco), producer of the stakes winners DIVEL, PRADELLA and CLAUDETTE (dam of the stakes winners SIPSEY BRIDGE and MIDLANDER).

ch. c. Polynesian—*Pin Stripe, by Hyperion

Half-brother to LA FRESNES, best of English 2-year-old fillies in 1955, and to the stakes winner DAMASK. His second dam is the stakes winner and stakes producer HERRINGBONE.

***ch. f. Palestine—Gainsborough Lady, by Donatello II**

Out of the stakes winner and stakes producer GAINSBOROUGH LADY, thus a half-sister to the stakes winner OLD MISTRESS.

***b. c. Darius—*Golden Flower, by Fair Trial**

Out of a stakes-placed dam who has produced the stakes winner TIE PIN and the winner Sans Peur.

b. c. Spy Song—*Sun Visor, by Sun Storm

The second foal out of the Australian handicap winner *Sun Visor, full sister to the stakes winner REGAL GLITTER.

b. c. Bimelech—*Greenway, by Fairway

Half-brother to the stakes winner in England and a winner here, *MOSS GREEN, and half-brother to the 2-year-old winner last year, Green Leader.

ch. c. Errard—Errorless, by Shut Out

Out of a half-sister to the stakes winners BE FAITHFUL, BRIC A BAC, BY CONSCRIPT, BIMLETTE, ANCESTOR and HEREDITY.

ch. f. *Daumier—*Great Haste II, by Precipitation

Out of a half-sister to the stakes winner OATFLAKE, this filly is from the family which produced the stakes winners ATHFORD, TRIGO, etc.

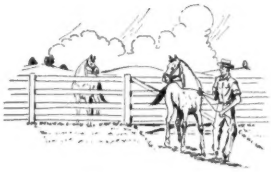

THE BARRACKS

C. M. Baxter

Charlottesville **Virginia**

The outstanding race mare Myrtle Charm, dam of Myrtle's Jet, foaled a filly by Jet Action at Mrs. Elizabeth Graham's Maine Chance Farm February 3. Myrtle's Jet, now a Maine Chance broodmare, is by Jet Pilot, sire of Jet Action.

Vestment, by Pavot: b. f. by Nantallah, Apr. 30. Mare to Nantallah. (E. B. Benjamin).

Villa, by *Ambiorix: ch. c. by Pet Bully, Apr. 10. Mare to Nantallah. (Bull Run Stud).

Wakening Light, by Eight Thirty: br. f. by Dedicate, May 4. (Mrs. Jan Burke).

DARIO FARMS

B. A. Dario, Manville, R. I.

Alisonia, by Olympia: b. f. by Golden Gloves, Apr. 8. Mare to Rockcastle.

Balladante, by Balladier: br. f. by Golden Gloves, Apr. 12. Mare to Bull Dandy.

Break On, by Unbreakable: b. c. by Bull Dandy, Apr. 27. Mare to *Peaceful Solution.

Buck and Throw, by Littletown: br. f. by Royalty, Mar. 12. Mare to *Shahpoor. (H. Flory).

Celandine, by Pavot: b. c. by Golden Gloves, Apr. 19. Mare to Bull Dandy.

Easter Hour, by Warlock: b. c. by *Beau Le Havre, Jan. 31. Mare to *Shahpoor. (M. Fox).

Fair Cite, by Citation: b. c. by Golden Gloves, Apr. 13. Mare to *Shahpoor.

Gams, by Blandisher: b. c. by Bull Dandy, Feb. 19. Mare to Golden Gloves.

Lady Alexandra, by Count Fleet: b. f. by Golden Gloves, Feb. 13. Mare to Bull Dandy. (Joe Nash).

Lassie Lea, by Battlefire: br. c. by Bull Dandy, Apr. 5. Mare to *Shahpoor.

Miss Hurricane, by *Shifting Sands II: br. c. by Bull Dandy, Feb. 13. Mare to Golden Gloves.

Nirvana, by *Rustom Sirdar: b. c. by Bull Dandy, Mar. 29. Mare to *Shahpoor.

Parish Pet, by Pericles: b. c. by Bull Dandy, Apr. 14. Mare to Bull Dandy. (Mrs. Morse).

Penny Plain, by Wait A Bit: b. f. by Roman Spring, May 5. Mare to Golden Gloves. (Jack Ward).

Predominate, by Wait A Bit: ch. f. by Roman Spring, Feb. 9. Mare to Golden Gloves. (Jack Ward).

Prelma, by Grand Admiral: b. f. by Bull Dandy, Mar. 2. Mare to Rockcastle.

Rebel Rose, by Spy Song: ch. f. by Golden Gloves, Mar. 27. Mare to Rockcastle.

Strike, by Zayin: br. c. by The Pincher, Mar. 31. Mare to Rockcastle. (J. A. Leone).

Sunnydene, by *Priam II: b. c. by Swift Sword, Mar. 30. Mare to Rockcastle. (J. A. Leone).

Sunny Gerry, by Teddy's Comet: br. f. by Bull Dandy, Mar. 17. Mare to Golden Gloves.

Terell, by Tintagel: b. f. by Roman Spring, Apr. 12. Mare to Golden Gloves. (Jack Ward).

Zenbar, by *Bar Gold: b. c. by Roman Spring, Mar. 23. Mare to Golden Gloves. (Jack Ward).

DOGWOOD FARM

R. C. Crist, Elkridge, Md.

Unaided, by Warlock: ch. f. by Ocean Front, Apr. 26. Mare to Whirling Fox.

ELLSWORTH RANCH

Rex C. Ellsworth, Chino, Calif.

*Amsheer, by Tudor Minstrel: ch. c. by *Nigromante, Jan. 17. Mare to *Nigromante.

*Araby, by *Nasrullah: b. f. by *Khaled, Apr. 8. Mare to *Khaled. (C. Ray Robinson).

*Arusha, by Dante: b. f. by *Khaled, Apr. 26. Mare to *Nigromante.

*Badessa, by Blue Peter: ch. c. by *Khaled, Apr. 6. Mare to *Khaled.

Best Form, by *Khaled: b. f. by *Nigromante, Feb. 27. Mare to *Toulouse Lautrec.

*Blina, by Maravedis: ch. f. by *Nigromante, Feb. 7. Mare to *Khaled.

Boot All, by Our Boots: b. c. by War Admiral, Feb. 20. Mare to *Khaled.

Blue Nile, by Roman: b. f. by El Drag, Mar. 26. Mare to El Drag.

Candy Dish, by *Khaled: ch. f. by *Nigromante, Mar. 29. Mare to *Nigromante.

*Chanson Folle, by Chanteur II: ch. c. by *Nigromante, Mar. 14. Mare to *Nigromante.

Chelsie, by *Mahmoud: b. c. by Big Money, Mar. 17. Mare to *Khaled.

Chorus Khal, by *Khaled: b. c. by *Nigromante, Apr. 10. Mare to *Toulouse Lautrec.

Clivia, by Roman: b. c. by *Lucius, Apr. 28. Mare to *Toulouse Lautrec.

*Dama II, by Dante: b. c. by *Khaled, Apr. 16. Mare to *Khaled.

Dancing Date, by *Khaled: br. f. by *The Solicitor II, Jan. 16. Mare to *Toulouse Lautrec.

*Dark Justice, by Fair Trial: ch. c. by *Nigromante, Jan. 26. Mare to *Khaled.

*Diavolessa, by Stardust: ch. twin f. by Swaps, Jan. 28. Mare to *Nigromante.

*Double Rose III, by Macaron: br. c. by *Khaled, Mar. 22. Mare to *Khaled.

Ellendale, by Bimelech: b. f. by Revoked, Apr. 6. Mare to *Khaled.

*Feu Follet, by Fair Trial: ch. f. by *Nigromante, Jan. 16. Mare to *Nigromante.

Flash of Joy, by *Karimkhan: b. f. by El Drag, Apr. 17. Mare to El Drag. (R. R. Woolley).

Fortify, by Case Ace: ch. f. by Big Money, Apr. 5. Mare to *Khaled.

High Intrigue, by *Khaled: b. f. by *The Solicitor II, Feb. 21. Mare to *Toulouse Lautrec.

*Hy-Tehran, by Tehran: b. f. by *Curragh King, Apr. 28. Mare to *Nigromante. (Shoemaker Stock Farm).

Judy Blaire, by War Relic: br. c. by El Drag, Mar. 24. Mare to *Khaled.

Khal N Dash, by *Khaled: br. f. by *The Solicitor II, Apr. 18. Mare to *Toulouse Lautrec.

Kitty Khal, by *Khaled: b. c. by *The Solicitor II, Jan. 23. Mare to *Toulouse Lautrec.

Lead By, by *Khaled: b. f. by *Nigromante, Mar. 3. Mare to *Nigromante.

*Lorette II, by Brantome: br. c. by *Khaled, Apr. 15. Mare to *Khaled.

Low Rating, by *Khaled: br. c. by *The Solicitor II, Mar. 29. Mare to *Nigromante.

Madam Fury, by Boxthorn: b. c. by El Drag, Apr. 2. Mare to El Darg. (Charles Worley).

Mama King, by *Khaled: ch. c. by *Nigromante, Apr. 11. Mare to *Toulouse Lautrec. (Charles Worley).

Maria Christina, by *Bull Dog: b. c. by War Relic, Mar. 21. Mare to *Toulouse Lautrec.

*Miriah, by Mirza II: ch. f. by *Khaled, Apr. 8. Mare to *Toulouse Lautrec.

Monita K., by Bimelech: ch. c. by *Lucius, Feb. 26. Mare to *Toulouse Lautrec.

Moon Goddess, by *Moonlight Run: gr. f. by *Khaled. Mare to *Toulouse Lautrec. (W. Simpson).

Muscle Dancer, by *Khaled: b. f. by *The Solicitor II, Apr. 11. Mare to *Toulouse Lautrec.

Must Do, by *Khaled: br. f. by *The Solicitor II, Apr. 30. Mare to *Toulouse Lautrec.

My Doll, by *Alibhai: ch. f. by *Nigromante, Apr. 9. Mare to *Toulouse Lautrec. (Carl Zinkand).

*Nevola, by Nearco: br. c. by *Yatasto, Jan. 21. Mare to *Khaled.

Our Colors, by Man o' War: b. f. by Bimelech, Apr. 12. Mare to *Khaled.

*Paladoma, by Palestine: ch. c. by *Khaled, Jan. 27. Mare to *Khaled.

*Queen of Himalaya, by Donatello II: b. f. by *Khaled, Apr. 12. Mare to El Drag.

*Queen of Iran, by Tehran: ch. c. by *Nigromante, Apr. 11. Mare to El Drag.

*Rain II, by Souverain: b. c. by *Nigromante, Apr. 20. Mare to *Nigromante.

Ria Rica, by *Rico Monte: b. c. by *Imbros, Apr. 9. Mare to *Khaled. (Shoemaker Stock Farm).

*Rose of Afghanistan, by Airborne: ro. f. by *Khaled, Mar. 22. Mare to *Khaled.

*St. Andrew's Eve, by Jock II: b. c. by El Drag, Apr. 5. Mare to El Drag. (Dr. J. Jacoy, and L. Sternberger).

Scottish Miss, by *Alibhai: ch. c. by *Nigromante, Apr. 17. Mare to *Nigromante.

QUIZ SONG

HAPPY BIRTHDAY

MISS SAL K.

Flashco

Miss Kimo

Royal Bay Gem

Salmagundi

SCIPIO

WEIGH ANCHOR

ARIEL SONG

HILLYER COURT

Dark Star

MEL EPPLEY

QUICK TURN

MONEYMAKER *yearlings*

Precious Stone

RINGMENOW

Challenge Me

CHARLIE'S GEM

LAWDY CLAUDY

BROLITE

Leather Button

GEMERALD

QUEEN HAIRAN

BLUE REVOKE

INCLUDE these 1959 MONEYMAKER colts

177—B. c. by Pet Bully—Swiveling (dam winner Foolish Answer; half-sister to Swiv, Dupatta), by *Vezzano.

186—B. c. by *Royal Gem II—Admirals Sweep (dam winners Cabochon, Navy Gem; out of SW Kind Gesture), by War Admiral.

190—Br. c. by Helioscope—Blue Rhymer (SW 17 races and $75,665; this is her first foal), by The Rhymer.

194—B. c. by The Doge—Correo (half-sister SWs Daily Dip, Dooly, and stakes producer Jazz Baby), by *Goya II.

206—B. c. by Olympia—Lillal (SW of $38,540; first foal won at 2, 1958), by Alorter.

MONEYMAKER *Yearlings*

come only from

Warner L. Jones, Jr.'s

HERMITAGE FARM, GOSHEN, KENTUCKY

Sea Consort, by Seabiscuit: br. f. by El Drag, Mar. 2. Mare to El Drag.
*Secret Love, by Amour Drake: b. f. by *Khaled, Mar. 27. Mare to *Khaled.
*Shamsheeri, by Tehran: br. f. by *Khaled, Apr. 4. Mare to *Khaled.
*Silver Lass, by *Bahram: ch. c. by *Khaled, Apr. 26. Mare to *Khaled.
*Snide, by Fair Trial: ch. c. by *Lucius, Jan. 29. Mare to El Drag.
Sona, by *Nasrullah: b. f. by *Khaled, Apr. 11. Mare to *Khaled.
So Regards, by With Regards: b. f. by *Nigromante, Apr. 15. Mare to El Drag.
*Taymiya, by Tehran: br. f. by *Khaled, Feb. 12. Mare to *Khaled.
Tellmenow, by Menow: b. f. by War Relic, Apr. 9. Mare to *Khaled.
War Betsy, by War Relic: ch. f. by *Somali II, Apr. 9. Mare to *Khaled.

ELMENDORF FARM
Max H. Gluck, Lexington

*Bed O'Roses II, by Preciptic: ch. f. by Prince John, Apr. 14. Mare to *Nilo.
Classic Music, by Stymie: blk. f. by *Royal Gem II, Apr. 15. Mare to Summer Tan.
En Casserole, by War Relic: ch. f. by *Royal Gem II, Apr. 18. Mare to Prince John.
Jet Set, by Jet Pilot: ch. c. by Prince John, Apr. 20. Mare to Prince John. (Walter A. Kelley).
*Maharani, by Tenerani: br. c. by I Will, Apr. 26. Mare to Errard King.
Mossy Number, by Eight Thirty: b. f. by *Princequillo, Apr. 14. Mare to Mark-Ye-Well.
My Blue Sky, by My Request: b. c. by Prince John, Apr. 20. Mare to Prince John.
Oil Princess, by Errard: br. f. by Prince John, Apr. 20. Mare to Prince John.
Pelure, by Johnstown: b. f. by Prince John, Apr. 12. Mare to Prince John.
Prompt Impulse, by Noble Impulse: ch. c. by Phalanx, Apr. 2. Mare to Prince John.

Alfred G. Vanderbilt has a brother to Native Dancer at Julian Rogers' Idle Hour Farm, Lexington. Geisha, the foal's dam, died one day after foaling; the colt was raised on a nurse mare.

FOX HILL FARM
Mr. and Mrs. Dean Bedford, Fallston, Md.

Sequana, by Black Tarquin: b. f. by Degage, May 2. (Erskine Bedford).

FRIENDLY FARM
M. Blackburn, Ellicott City, Md.

Scotch Plains, by Omaha: ch. c. by Duke Fanelli, Apr. 12. Mare to Wreck Master.
Stolen Kiss, by Milkman: blk. f. by Ocean Front, Apr. 6. Mare to Wreck Master.
Ten Stone, by Attention: ch. c. by Wreck Master, Apr. 14. Mare to Wreck Master.

GREENTREE STUD
John Hay Whitney and Mrs. Charles S. Payson, Lexington

Blackball, by Shut Out: b. f. by Dedicate, Apr. 18. Mare to Tom Fool.
*Chaka, by Palestine: ch. f. by Tom Fool, Apr. 15. Mare to Tom Fool.
Cherry Fizz, by *Blenheim II: b. f. by Sailor, May 11.
Europa, by Bull Lea: b. c. by Sailor, May 10. Mare to *Gallant Man.
*Moon Star II, by Hyperion: b. c. by *My Babu, May 3. Mare to Tom Fool.
Paddleduck, by *Blenheim II: ch. f. by Shut Out, May 12. Mare to *Court Martial.
Pinnace, by Roman: b. c. by Shut Out, Apr. 14. Mare to *My Babu.
Piquet, by *St. Germans: br. f. by Tom Fool, Apr. 22. Mare retired from breeding.
*Rose Coral, by Rockefella: br. c. by Tom Fool, Apr. 25. Mare to *Court Martial.
Ruddy, by Devil Diver: b. c. by *Nasrullah, Apr. 29. Mare to Helioscope.
Sail Cloth, by War Admiral: b. c. by Count Fleet, May 1. Mare to *Royal Vale.
*Solar Myth, by Hyperion: b. c. by Tom Fool, Apr. 19. Mare to *Court Martial.
*Waterhall, by *Nasrullah: b. c. by Bimelech, Apr. 22. Mare to Bimelech.

HARTLAND FARM
W. Arnold Hanger and Silas Mason Co., Versailles, Ky.

Ammo, by War Admiral: ch. c. by *Iceberg II, Mar. 18. Mare to *Iceberg II. (W. Arnold Hanger).
Black Slacks, by Tom Fool: b. c. by Sailor, Mar. 30. Mare to Nance's Lad. (W. Arnold Hanger).
Canto Belle, by *Rico Monte: ch. c. by *Iceberg II, Mar. 5. Mare to Dedicate.
*Eugenia II, by Brick: ch. f. by *Iceberg II, Mar. 18. Mare to Nance's Lad. (W. Arnold Hanger).
Flora, by *Rico Monte: br. c. by *Iceberg II,

SARATOGA SALE YEARLINGS

10 Yearlings—Each and Every One from Top Producing Families — Each and Every One An Exceptional Individual

Thursday, August 13

at Saratoga

Mrs. F. Wallis Armstrong, Jr.

MEADOWVIEW FARMS

Moorestown New Jersey

B. c. by Your Host—Granule, by Slide Rule
Out of a stakes placed full sister to Decimal, stakes winner of over $100,000.

Gr. f. by Your Host—Laatokka, by *Pharamond II
Half-sister to Remove, winner of Belmont Park Fashion Stakes, and out of a stakes placed mare.

B. f. by Slide Rule—Granheart, by Granville
Full sister to Decimal, winner Toboggan, Princeton Handicaps, and of 5 over $100,000.

***B. f. by Narrator—Blue Cross, by Blue Peter**
By a crack English stakes winner, and half-sister to the English stakes winner Grand Cross.

Ch. c. by Slide Rule—Malcolm Lass, by John P. Grier
Full brother to good winner Slide, half-brother to three other winners from a top winning family.

B. f. by Slide Rule—Habitante, by Occupy
First foal from daughter of Allusive, sister to stakes winners Pictor and Legendra, dam of Rich Tradition and Hasty Doll.

Ch. c. by Slide Rule—Fable Lass, by *Easton
Out of a producing half-sister to Metropolitan Handicap winner Knickerbocker.

B. f. by Your Host—Allusive, by *Challenger II
Out of a sister to $100,000 stakes winner Pictor and stakes winner Legendra, dam of $100,000 winners Rich Tradition and Hasty Doll.

B. c. by Your Host—Chanceagain, by Chance Shot
Out of top allowance winner Chanceagain, a half-sister to stakes winner First Lap. (Agent for Miss Emily Stevens and Mrs. Stevens Baird).

Ch. c. by *Royal Serenade—Mushroom, by Peace Chance
Half-brother to stakes winner Escargot and stakes placed Matruh and Kai Kai. (Agent for Rock Raymond Farm).

Apr. 3. Mare to *Iceberg II. (W. Arnold Hanger).

Hadassah, by Stagehand: b. c. by Mark-Ye-Well, Mar. 26. Mare to Porterhouse.

Light Lady, by Sweeping Light: b. c. by Better Self, Apr. 8. Mare to *Rico Monte. (W. Arnold Hanger).

Queens Village, by Olympia: br. f. by Beau Max, Apr. 1. Mare to Sailor.

Rico Rock, by *Rico Monte: ch. c. by *Sadi II, Feb. 3. Mare to *Iceberg II.

Rico Romance, by *Rico Monte: b. f. by Dedicate, Apr. 15. Mare to Sailor. (W. Arnold Hanger).

*White Milk, by Milon: ch. c. by *Iceberg II, Apr. 1. Mare to Nance's Lad.

BONNIE HEATH FARM
B. M. Heath, Ocala, Fla.

Aline's Pet, by Jet Pilot: b. c. by Needles, Mar. 21. Mare to Needles. (D & H Stable).

Amore Mia, by Sun Again: b. f. by Correlation, Mar. 3. Mare to Needles. (D & H Stable).

Antigone, by Menow: b. c. by Everett Jr., Apr. 12. Mare to Needles. (Everett Lowrance).

Blue Miss, by Blue Pair: ch. f. by First Cabin, Jan. 14. Mare to First Cabin. (D & H Stable).

Bucket o' Paint, by *Daumier: ch. f. by Rough'n Tumble, Apr. 23. Mare to Alsab.

Crazy Rhythm, by Tom Fool: b. f. by Bimelech, Apr. 3. Mare to Needles. (Duval A. Headley).

*Dark Flower, by Prince Chevalier: b. f. by Alsab, Mar. 19. Mare to Needles. (Charles Larkin).

Deptho, by Depth Charge: br. f. by First Cabin, Feb. 24. Mare to First Cabin. (J. H. Nail).

Derigen, by *Heliopolis: br. c. by *Big Dipper II, Jan. 25. Mare to *Ambiorix. (William E. Leach).

En Fleur, by Apache: ch. f. by First Cabin, Apr. 23. Mare to First Cabin. (D & H Stable).

Fire Bird, by Sun Again: b. f. by Needles, Mar. 24. Mare to Needles. (D & H Stable).

Flynet, by Count Fleet: ch. c. by *Mahmoud, Apr. 12. Mare to Needles. (C. V. Whitney).

Galera, by Count Fleet: b. c. by Needles, Apr. 3. Mare died. (D & H Stable).

Gay Stream, by Coldstream: blk. or br. c. by Native Dancer, Jan. 28. Mare to Count Fleet. (William E. Leach).

Golden Vixen, by Gallant Fox: b. f. by *High Bandit, Mar. 25. Mare to *Stella Aurata. (D & H Stable).

Golden Zipper, by *Talon: ch. f. by First Cabin, Mar. 10. Mare to Correlation. (J. E. McAuliffe).

*Gray Rocket, by Golden Cloud: ch. c. by Count Flame, Apr. 18. Mare to Rough'n Tumble. (J. B. Allison and B. M. Heath).

Jane Gess, by *Ambiorix: b. c. by Correlation, Mar. 15. Mare to Correlation. (D & H Stable).

Kidshall, by Johnstown: b. f. by *Stella Aurata, Feb. 21. Mare to First Cabin. (D & H Stable).

Lacy Jacket, by Bolero: ch. c. by First Cabin, Jan. 23. Mare to First Cabin. (Armer and Nail).

La Turbie, by *Ardan: b. c. by Rough'n Tumble, Mar. 20. Mare to Alsab. (D & H Stable).

Laurel Springs, by Best Seller: b. c. by Needles, Feb. 19. Mare to Needles. (D & H Stable).

Light Rose, by *Ambrose Light: ch. c. by First Cabin, Feb. 27. Mare to First Cabin.

Lodestone, by Johns Joy: b. c. by Needles, Mar. 19. Mare to Needles. (J. E. McAuliffe).

Marie Blitzen, by Blue Blitzen: ch. c. by First Cabin, Mar. 3. Mare to First Cabin. (J. H. Nail).

Myranee, by My Request: ch. f. by Noble Hero, Apr. 5. Mare to First Cabin.

Noose, by *Noor: b. c. by Needles, Feb. 1. Mare to Needles. (D & H Stable).

No Score, by Shut Out: ch. c. by Battlefield, Mar. 2. Mare to Roman. (William E. Leach).

Pitcairn, by Count Speed: ch. c. by Combat Boots, Mar. 13. Mare to Count Flame. (J. B. Allison and B. M. Heath).

Quick Start, by *Beau Gem: ch. c. by First Cabin, Apr. 19. Mare to Correlation.

Eight Thirty

Among the top 20 sires for eight of the last 10 years. Eight Thirty's daughters, rapidly becoming invaluable as producers, have produced Evening Out, Rare Treat, Golden Gloves, Milly K., etc.

Ch. f. by Eight Thirty—*Chemuka, By Palestine

Second foal from a young half-sister to stakes winner TAO, out of the grand stakes winner *CAMA. The next dam is the great QUEEN OF SCOTS, winner of the Grand Prix de Deauville, dam of five stakes winners, granddam of *NOOR, etc.

15 YEARLINGS FOR THE SARATOGA SALE

11 are out of full sisters or half-sisters to stakes winners.

1 is a full brother to stakes winner Social Climber ($245,175).

1 is a half sister to stakes winner Porterhouse ($519,460).

1 is out of a daughter of a Rosedale Stakes winner.

1 is from great classic family of Pearl Cap.

FRIDAY, AUG. 14,

AT SARATOGA

North Cliff Farm

Rixeyville, Va. Mr. and Mrs. Melville Church II Phone: Culpeper West 7-3501

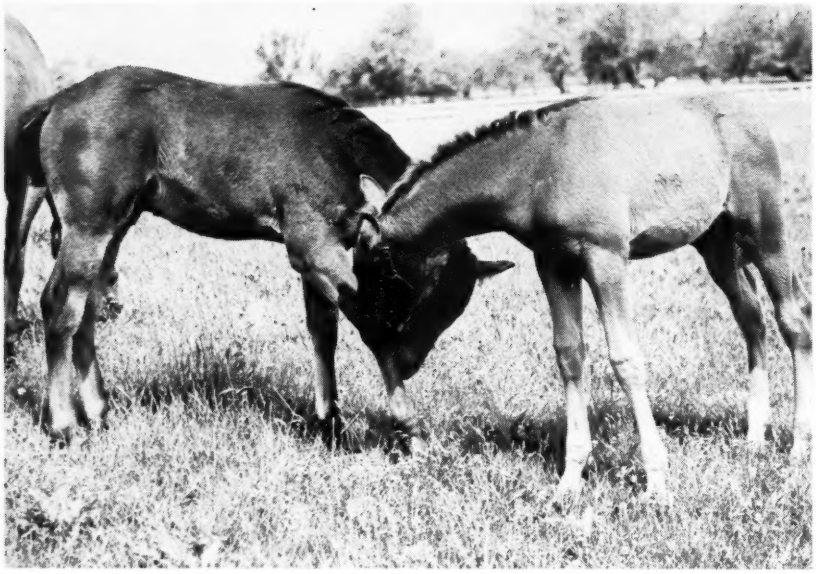

Travis M. Kerr has 2 *Alibhai colts among his foals at Dan W. Scott's farm, Lexington. On the left is a bay out of Admiral's Lark, thus a brother to the good stakes winner Aliwar, and on the right is a chestnut out of Gun Fly.

Rowena, by Roman: b. c. by Count Flame, Feb. 26. Mare to Needles. (D & H Stable).
Sleepy Mate, by Casemate: b. c. by Needles, Mar. 27. Mare to Alsab. (D & H Stable).
Special Nurse, by New Moon: b. f. by Needles, Feb. 28. Mare to Needles. (John Hughes).
Speedy Reigh, by Reigh Count: ch. c. by Correlation, Apr. 14. Mare to Needles. (J. B. Allison and B. M. Heath).
Steffane, by Eight Thirty: b. f. by Needles, Jan. 9. Mare to Needles. (D & H Stable).
Sudden Move, by Jeep: ch. c. by First Cabin, Apr. 13. Mare to First Cabin. (Randy Tayloe).
Thread o' Gold, by Menow: ch. f. by Hasseyampa, Mar. 3. Mare to Needles. (Peter Fuller).
Tough Nut, by Spy Song: b. f. by Needles, Mar. 1. Mare to Needles. (P. A. B. Widener III).

HELIS STOCK FARM
Estate of William G. Helis, Jobstown, N. J.

East Meadow, by Errard: b. f. by *Babylonian, Apr. 24. Mare to Spartan Valor. (Eugene Mori).
Lady Bouncer, by Roman: b. f. by Helioscope, Mar. 24. Mare to Helioscope. (foaled at Lexington, Ky.).
Little Pigeon, by Carrier Pigeon: b. c. by Spartan Valor, Apr. 3. Mare to Spartan Valor. (Joseph Titone).
Miss Vanessa, by *Rounders: ch. c. by Spartan Valor, Mar. 25. Mare to Spartan Valor.
Rampart, by Trace Call: b. c. by Faultless, Mar. 6. Mare to Spartan Valor. (Mrs. H. K. Haggerty).
Simple, by Natchez: dk. b. c. by Spartan Valor, Apr. 26. Mare to Spartan Valor. (Vincent Merola).
Toomba, by *Rounders: ch. c. by Spartan Valor, Apr. 28. Mare to Spartan Valor.
Twisted Trail, by *Bull Dog: b. c. by Market Wise, Feb. 27. Mare to Helioscope. (foaled at Lexington, Ky.).
Why Court, by Why Alibi: b. f. by Long Bow, Feb. 19. Mare to Spartan Valor. (Mrs. Mary Jordan).

HOLLIDAY FARM
John A. Holliday, Edmond, Okla.

Doris-H., by Mi Vida: b. f. by Lucky Oscar, Apr. 18. Mare to Sunny Khal.
Free Hour, by Four Freedoms: br. c. by Lucky Oscar, Mar. 12. Mare to Lucky Oscar.
Gallasand, by Gallahadion: b. c. by Lucky Oscar, Apr. 9. Mare to Sunny Khal.
Isabyrd, by Islam: ch. f. by Battle H., Mar. 30. Mare to Sunny Khal.
Kapi, by Okapi: b. f. by *'Ware the Road, Apr. 29. Mare to Sunny Khal. (O. W. Foster).
Lucky Kay, by Etcetera: b. c. by Lucky Oscar, Feb. 27. Mare to Sunny Khal.
Susans Dream, by Gray Dream: b. f. by Lucky Oscar, Apr. 16. Mare to Sunny Khal.

KING'S EYE FARM
Merrall MacNeille, Glyndon, Md.

Orb, by Swashbuckler: b. f. by *Hunters Moon IV, Apr. 15. Mare to *Hunters Moon IV. (Mrs. Merrall MacNeille).
Roundelay, by Swing and Sway: ch. f. by King's Stride, Mar. 15. Mare to Double Brandy. (Mrs. Merrall MacNeille).

LAKE FANNIE HILL FARM
Henry A. Dentry, Bel Air, Md.

Comtesse, by Jet Pilot: ch. f. by Ace Admiral, Apr. 21. Mare to Dictar. (Merrick Stable).
Daisy Bonnet, by Rehdboth: ch. c. by Dictar, Apr. 7. Mare to Dictar.
Device, by Swashbuckler: b. c. by Dictar, Apr. 17. Mare to Dictar.
Flat Side, by Free For All: br. f. by Dictar, Apr. 12. Mare to Dictar. (Merrick Stable).
Plot and Plan, by Tamil or Zayin: ch. f. by Darby d'Amour, Apr. 13. Mare to Dictar. (Dave Wood).

PETER McBEAN STUD
Peter McBean, Saugus, Calif.

*Colonnade, by Dante: br. f. by Determine, Mar. 27. Mare to Determine.
*Lavender Walk, by Prince Chevalier: b. f. by Imbros, Apr. 12. Mare to *Toulouse Lautrec.
*Lovely Honey, by Honeyway: ch. f. by *Royal Charger, Apr. 10. Mare to *Yatasto.
Shadows Fall, by Ariel: b. f. by *Windy City II, Apr. 9. Mare to Determine.
*Tudor Regina, by *Royal Charger: ch. c. by Ali's Gem, Jan. 19. Mare to Berseem.

MEANDER FARM
F. Julia and Judith R. Shearer, Locust Dale, Va.

Bold Agnes, by *Blenheim II: b. f. by Degage, Mar. 28. Mare to Degage. (Mrs. C. W. Canfield).
Vital, by *Princequillo: b. f. by Degage, Apr. 7. Mare to Parnassus.

MEDE CAHABA STUD
Mignon C. and J. Craig Smith, Birmingham, Ala.

Ahims'a, by *Rico Monte: ch. c. by *Sirte, Mar. 18. Mare to *Sirte.

MEREWORTH FARM
Lexington, Ky.

Always Sunny, by Sun Again: ch. c. by Duke's Lea, Apr. 4. Mare to Royal Bay Gem. (Eugene Constantin Jr.).
Aristocracy, by *Bull Dog: b. f. by Bimelech, Apr. 7. Mare to Pet Bully.
Brown Warbler, by Sun Again: b. c. by Invigorator, May 2. (Allison and Prestridge).
Cheboygan, by Count Gallahad: b. f. by War Admiral, May 1. Mare to Royal Coinage.
Creep Mousie, by Bimelech: b. f. by On Trust, Apr. 20. Mare to On Trust.
Dodo's Girl, by Hard Tack: ch. c. by Sun Again, May 4. Mare to On Trust.
Forever Thine, by Whirlaway: b. c. by Royal Bay Gem, May 1. Mare to On Trust.
Gemerald, by *Royal Gem II: b. c. by Pender, Apr. 9. Mare to Johns Joy.
Happy Birthday, by Jamestown: b. c. by Johns Joy, Apr. 26. Mare to Greek Ship.
*Kigoma, by Dastur: b. c. by Royal Coinage, May 3. Mare to Revoked.
*Misdemeanour, by *Court Martial: ch. c. by Nashua, Apr. 4. Mare to Polynesian.
Rose Red, by Display: ch. c. by *Royal Serenade, May 1. Mare to Palestinian.
Sayonara, by Sweepster: ch. f. by *Daumier, Apr. 5. Mare to Sub Fleet.
Secret Story, by Spy Song: br. f. by Sea O Erin, Apr. 2. Mare to Roman.
*Stream of Gold, by Nearco: b. f. by Polynesian, Apr. 4. Mare to Hasty Road.
Thirty Scents, by Eight Thirty: b. f. by Roman, May 3. Mare to Spy Song.
Thoris, by *Heliopolis: ch. f. by Mr. Busher, Apr. 11. Mare to Porterhouse.

MERRYLAND FARM
Danny Shea, Hyde, Md.

Double H., by *Hairan: b. f. by Cassis, Apr. 10. Mare to Cassis. (J. Kelly).
Flaming Lady, by Flares: ch. c. by Black Star, Apr. 6. Mare to *River War. (E. Taylor Chewning).
Formal Note, by With Pleasure: b. f. by Manuelito, Apr. 5. Mare to *River War. (M. Freeman).
Oatsie, by Lawrin: b. c. by Double Brandy, Apr. 20. Mare to *River War. (E. Taylor Chewning).
Sageness, by Our Boots: b. c. by Flaming Fleet, Apr. 17. Mare to Sun Bahram.
Sun Banner, by Sun Teddy: ch. c. by Flaming Fleet, Apr. 20. Mare to Manuelito.
White Poppy, by Pavot: ch. c. by Manuelito, Mar. 25. Mare to *River War. (William Bozman).

MERRYMAN FARM
Mrs. Ann Peppers, Mentone, Calif.

Mazza, by *Vezzano: ch. c. by *Sullivan, Apr. 30. Mare to *Radiotherapy.
Scholar, by Count Fleet: ch. f. by *Sullivan, May 6. Mare to *Radiotherapy.
School Mistress, by Bimelech: b. f. by *Sullivan, Apr. 27. Mare to *Radiotherapy.
Vapor Trail, by Sky Raider: b. c. by *Sullivan, Apr. 19. Mare to *Sullivan.

MIDWAY FARM
Frank Conklin, Brantford, Ontario

Canadian Girl, by Menow: b. c. by War Admiral, May 2. Mare to *Alibhai.
French Lace, by Blue Swords: b. c. by Crafty Admiral, Mar. 11. Mare to Polynesian.
Greythorn, by Firethorn: ch. c. by Duke's Lea, Apr. 15. Mare to Requested.
Mahmette, by *Mahmoud: ch. f. by Royal Note, Mar. 25. Mare to Citation.

PEACEFUL MEADOWS
Mr. and Mrs. H. L. Burkheimer, Clarksville, Md.

Black Maine, by Double Jay: br. f. by Saggy, Apr. 13. Mare to *Gold Belle II. (J. J. Schwebel).

Dog Trot, by *Bull Dog: b. c. by *Midas II, Apr. 20. Mare to *Gold Belle II. (J. J. Schwebel).
Miss Rand, by Repand: ch. c. by Binky B., Apr. 6. Mare to *Gold Belle II.

PINEBOTTOM FARM
Washington L. Ridgely, Ellicott City, Md.

Gray Brand, by *Abbe Pierre: b. c. by Cheops, Mar. 31. Mare to Cheops.
*Sainte Catherine II, by Black Devil: ch. f. by Cheops, Apr. 9. Mare to Cheops.
Sha-Mar, by Ramillies: b. c. by Binky B., Apr. 23. Mare to Count Display.
Shiny Field, by Shiny Penny: ch. f. by The Rhymer, Apr. 29. (Caroline Ridgely).

PISTORIO FARM
S. M. Pistorio, Ellicott City, Md.

Big Night, by *Radiate II: br. c. by *Beechpark, Apr. 1. Mare to Tuscany.
Bit o' Dream, by Wait A Bit: ch. f. by The Rhymer, May 7. Mare to Tuscany.
Bona Request, by My Request: ch. c. by Tuscany, Mar. 8. Mare to Tuscany.
Colony Miss, by Colony Boy: b. f. by Tuscany, Mar. 3. Mare to Tuscany.
Court Gossip, by Phalanx: ch. f. by *John Constable, Apr. 11. Mare to Tuscany.
Deb Party, by *Piping Rock: ch. c. by Tuscany, Apr. 6. Mare to Tuscany.
Ellen's Spy, by Spy Song: b. f. by Tuscany, May 6. Mare to Tuscany.
Flashbulb, by Roman: dk. b. c. by Tuscany, Mar. 16. Mare to Tuscany.
Hyp Home, by *Hypnotist II: br. c. by Tuscany, Apr. 28. Mare to Tuscany.
Mother's Ruin, by *Nizami II: b. c. by Tuscany, May 5. Mare to Tuscany.
Rip-Fleet, by Rippey: ch. f. by Colonel Mike, Mar. 12. Mare to Tuscany.
Shoo Shoo, by *Nirgal: b. c. by The Rhymer, Apr. 21. Mare to Tuscany.
Skeet Willow, by *Princequillo: ch. f. by Tuscany, Jan. 28. Mare to Tuscany.
*Surabaja, by Sayajirao: b. c. by Tuscany, Mar. 29. Mare to Tuscany.
Verna Lee, by British Buddy: b. c. by Colonel Mike, Feb. 26. Mare to Tuscany.

PLUM LANE FARM
Henry D. White, Lexington

Bolo Miss, by Bolo: ch. f. by *Magic Slipper II, May 5. Mare to *Nahar II. (Hugh Fitzsimons Jr.).
Chance Luck, by Case Ace: b. f. by Rejected, Feb. 16. Mare to *Royal Serenade. (James Tupper). (foaled in Tennessee).
Consuelita, by *Easton: b. f. by Hawley, Feb. 28. Mare to Inyureye.
Countess Jane, by Count Speed: b. c. by Beau Gar, Apr. 26. Mare to Sunglow. (LeRoy Hetzel).
Dulcis, by Burgoo King: ch. c. by Skipper Bill, Mar. 30. Mare to *Ardan. (Walter Heer).
Easy Eight, by Eight Thirty: b. f. by Tom Fool, Mar. 13. Mare to Porterhouse. (Brookmeade Stable).
Ellerslie, by *Nasrullah: b. f. by Sailor, Mar. 27. Mare to Swaps. (Brookmeade Stable).
Emme, by *Challenger II: b. c. by Hill Prince, Apr. 16. Mare to Sailor. (Preston Burch).
Erramell, by Errard: ch. f. by *Agitator II, Mar. 18. Mare to *Nirgal. (Walter Heer).
Eternal Great, by Eternal Bull: b. f. by Boler, Apr. 8. Mare to Beau Gar. (Jack Dreyfus).
Fifille, by *Beau Pere: b. f. by *Alibhai, Apr. 25. Mare to Sunglow. (Brookmeade Stable).
*Filiole, by Escamillo: b. f. by Beau Gar, Apr. 28. Mare to Beau Gar. (Jack Dreyfus).
First Flame, by *Challenger II: b. f. by *Rico Monte, May 6. Mare to Greek Ship. (Preston Burch).
Fulgent, by Spy Song: b. f. by Beau Gar, Apr. 13. Mare to Beau Gar. (Jack Dreyfus).
Galladare, by *Challenger II: ch. f. by Sailor, Mar. 27. Mare to Hasty Road. (Preston Burch).
Harem's Pride, by *Mahmoud: b. c. by Greek Ship, May 6. Mare to Intent. (Brookmeade Stable).
Indian Trail, by Apache: b. f. by *Promethee, Mar. 27. Mare to Jet Jewel. (I. H. Pollack).
*Indulgence II, by Admiral's Walk: ch. c. by Eight Thirty, Apr. 13. Mare to Polynesian. (Brookmeade Stable).
Jolie Deja, by *Djeddah: b. c. by *Nahar II, Mar. 11. Mare to Reneged. (L. L. Lawrence).
Lady Request, by Requested: b. c. by *Nirgal, Mar. 26. Mare to *Agitator II. (Murray D. Lincoln).
*La Paloma III, by War Lord: ch. c. (twin) by *Nahar II, Apr. 3. Mare to Red Hannigan. (Mrs. L. L. Lawrence).
Lochlady, by Errard: b. c. by *Solar Slipper, Mar. 7. Mare to *Nizami II. (George Galbreath).
Nymph, by Sun Again: b. f. by County Clare, Apr 27. Mare to *Windy City II. (Brookmeade Stable).
Oh Jackie, by *Blenheim II: b. f. by *Nirgal, Apr. 7. Mare to Errard. (Murray D. Lincoln).
*Parrot Cry, by Signal Light: ro. f. by Nail, Apr. 28. Mare to Nail. (Mrs. A. A. Bigelow).
Princess Bug, by Red Bug: b. f. by *Promethee, Apr. 21. Mare to *Promethee. (Harry W. Rhett Jr.).
Romana, by Roman: ch. c. by Nail, Apr. 11. Mare to Nail. (Mrs. A. A. Bigelow).
Set Free, by Whirlaway: b. f. (twin) by Sunglow, Apr. 4. Mare to Tim Tam. (Brookmeade Stable).
Sherwood Lass, by Neddie: b. c. by Knockdown, Apr. 21. Mare to Eight Thirty. (John O'Fallon).
Shinemup, by Menow: b. f. by *Promethee, Apr. 30. Mare to *Promethee.
*Some Smasher, by Chamossaire: ch. f. by Phalanx, Apr. 18. Mare to With Pleasure. (Mrs. Magruder Dent).
Speed, by *Noor: b. c. by Errard, Apr. 29. Mare to *Agitator II. (Walter Heer).
Steel Stock, by Oil Capitol: b. c. by One Hitter, Mar. 16. Mare to *Windy City II. (Mrs. Magruder Dent).
Water Queen, by Johnstown: ch. c. by Beau Gar, Mar. 17. Mare to Beau Gar. (Jack Dreyfus).
Whirlaron, by Whirlaway: b. c. by *Nirgal, Apr. 10. Mare to *Agitator II. (Murray D. Lincoln).

RALSTON CREEK RANCH
Stephen B. Strang, Golden, Colo.

Stagey Miss, by Stagehand: ch. c. by Justice, May 6. Mare to Justice.

REDFIELDS STABLE
Emily L. Stevens, Bedminster, N. J.

Gingerette, by *Bull Dog: b. f. by *Double Eclipse, Apr. 5. Mare to *Double Eclipse.
*Gold Haven, by Fairhaven: ch. c. by *Double Eclipse, Apr. 11.

RIALTO RIDGE RANCH
Mr. and Mrs. John Eder, Rialto, Calif.

Easter Pattern, by Count Wood: br. c. by *Corporal II, Jan. 29. Mare to Moolah Bux. (Foaled at Three Rings Ranch).
Everup, by First Finish: b. c. by *Indian Hemp, Apr. 27. Mare to *Daoud Pasha.
Joyful Diana, by Alamein: b. c. by *Indian Hemp, Mar. 26. Mare to *Indian Hemp.
Supper Guest, by Capt. Flagg: gr. f. by Re-Armed, Apr. 19. Mare to Moolah Bux.

ROCKY HILL FARM
Mr. and Mrs. J. C. Lohman, South Bend, Ind.

O. Miss Sensun, by Psychial: blk. c. by Happy Nod, May 11. Mare to *Black Amoor.

ROSCOMMON FARM
Dr. and Mrs. Joseph C. O'Dea, Avon, N. Y.

Amazia, by Annapolis: b. c. by Platter, May 5. Mare to Macbeth.
*Belle Chanteuse, by Chanteur II: ch. f. by Platter, Apr. 20. Mare to Amphitheatre.
Wild Risk, by Some Chance: ch. f. by Flaming Fleet, Mar. 19. Mare to Lord Priam.

ROSELAND FARM
Grant A. Dorland, Ocala, Fla.

Brown Brocade, by *Jacopo: b. f. by Correlation, Feb. 14. Mare to Correlation. (Mrs. Grant Dorland).

Our first home-bred

Troilus

won the 1959 Flamingo Stakes

. . .another classically bred colt— #261—brown colt by Ponder —Owlet, by Bimelech

This grand looking colt is by a Kentucky Derby winner, sire of a Kentucky Derby winner, and whose sire won the Kentucky Derby.

OWLET has produced four foals to race and three have won: Priam's Owl (16 wins), Kiwi Bird, and Half Carat (8 wins). The second dam, Blinking Owl, produced 13 foals to race, all winners. She was half-sister to Bee Mac, the great King Ranch foundation mare.

Keeneland
Wednesday Afternoon
July 29—Barn 7

Herschel Weil

Lexington Kentucky

*Damina, by Fastnet: ch. c. by Correlation, Apr. 10. Mare to Count Flame. (Mare owned by William Miles, foal by Grant Dorland).
My Alison, by County Delight: b. f. by *Flaneur II, Mar. 11. Mare to Correlation. (Philip Godfrey).
Recoup, by Revoked: b. f. by Correlation, Mar. 4. Mare to Correlation. (Philip Godfrey).
Romanette, by Roman: b. f. by Correlation, Apr. 10. Mare to Correlation. (R. S. Lytle).
Sirlette, by Sir Damion: b. f. by Correlation, Apr. 1. Mare to Correlation. (Phiilp Godfrey).
Studio Sketch, by Free For All: ch. c. by Correlation, Apr. 27. Mare to Correlation.
Sun Hannah, by Hannibal: b. c. by Correlation, Apr. 18. Mare to Correlation. (R. S. Lytle).

RUNNYMEDE FARM
Peter Fuller, North Hampton, N. H.

Fleeting Cloud, by *Heliopolis: ch. f. by Captain Morgan, Apr. 12. Mare to Sailed Away.
Gladdest Years, by *Alibhai: ch. f. by Palestinian, Apr. 25. Mare to Sailed Away.

SAGAMORE FARM
Alfred G. Vanderbilt, Glyndon, Md.

*Early Riser, by The Phoenix: b. c. by Eight Thirty, Apr. 10. Mare to Loser Weeper. (Mrs. Eva S. O'Fallon).
*Greenway, by Fairway: b. f. by Citation, Apr. 27. Mare to Native Dancer. (Charles M. Baxter).
Novice, by Pilate: b. c. by *Our Babu, Apr. 11. Mare to Native Dancer.
Whitewash, by *Mahmoud: blk. f. by *Ambiorix, Apr. 11. Mare to Native Dancer. (Mrs. Richard du Pont).

SHADOWLAWN FARM
W. J. Walden and Son, Midway, Ky.

Billet-Doux, by *Ardan: b. f. by Amarullah, Apr. 5. Mare to To Market.
Clever Chick, by Fighting Fox: b. c. by Dark Star, Mar. 12. Mare to Royal Coinage.
Gavin, by *Cohort: b. c. by Royal Note, Apr. 23. Mare to Johns Joy.
Lovable, by Unbreakable: b. c. by Johns Joy, Apr. 8. Mare to Royal Note.
Message Miss, by Carrier Pigeon: b. c. by I Will, Apr. 23. Mare to County Clare.
Remission, by Pavot: b. c. by Shut Out, May 8. Mare to Johns Joy.
Twig Lee, by Haltal: b. c. by *Our Love II, Apr. 13. Mare to I Will.
Unbending, by Unbreakable: ch. c. by To Market, Mar. 26. Mare to *El Khobar.

SHAMROCK FARM
A. J. Rooney, Woodbine, Md.

Flying East, by Roman: b. f. by Royal Lover, Apr. 21. Mare to Ironman Rogel.
Mt. Carmel, by *High Bandit: b. f. by Royal Lover, Apr. 17. Mare to Ironman Rogel.
Soviet, by *Sickle: ch. c. by *Acramitis, Apr. 27. Mare to Ironman Rogel.
Vincibelle, by Vincentive: b. c. by Duc de Fer, Apr. 22. Mare to Loser Weeper (C. E. Howell).
Winfield Model, by Bar Keep: b. c. by British Buddy, Apr. 22. Mare to Ironman Rogel. (Elmer Duncan).

SPRINGFIELD FARM
Louisa Carpenter, Rock Hall, Md.

Astarte, by *Heliopolis: b. f. by General Staff, Mar. 25. Mare to Jabneh.
Copperia, by Alquest: ch. f. by Parnassus, Mar. 14. Mare to *Sea Charger. (Louisa Carpenter and Eugenia Bankhead).
Fancy That, by Spartan Valor: b. c. by Parnassus, Mar. 27. Mare to Jabneh. (Philip Goodwin).
Mae West, by Occupy: b. c. by Centime, Apr. 11. Mare to Jabneh. (Giles Stanton).

STUBBLEFIELD
Mrs. George P. Greenhalgh, Berryville, Va.

Smart Stepper, by Bull Lea: b. c. by *Royal Charger, May 9. Mare to *Gallant Man. (foaled at Spendthrift Farm).
*Zotica, by Sol Oriens: b. f. by Tissot, May 16. Mare to Mark-Ye-Well. (foaled at Spendthrift Farm).

WHITEHAVEN FARM
Col. and Mrs. Jacob M. Pearce, Monkton, Md.

Tourist Rose, by Cassis: ch. f. by Whirling Fox, May 8.

OBITUARY

Frederick T. Sharpe

Frederick Thomas Sharpe, 53-year-old owner and trainer died Monday, June 29, at a Lexington hospital. He had been ill for some time.

Mr. Sharpe, a native of Lexington, was a jockey for 14 years, but his most successful years were those spent as a trainer here and in South America. Among the best horses he handled were Balladette, winner of the 1949 My Dear Stakes; Kings Hope, winner of the 1950 Bashford Manor, Joliet, Graduation, and Hyde Park Stakes; and Swell Dish, winner of the 1951 Debutante Stakes.

Survivors include his wife, Mrs. Mary Elizabeth Freeman Sharpe; 3 sisters, Mrs. May B. Farmer and Mrs. Dewey Hellard, Lexington, and Mrs. R. S. Williams, Denver; and 2 brothers, W. H. Sharpe, Lexington, and Maj. M. Sharpe, Dayton, Ohio.

Help Wanted

Your yearling purchases need help—
—so help them to . . .

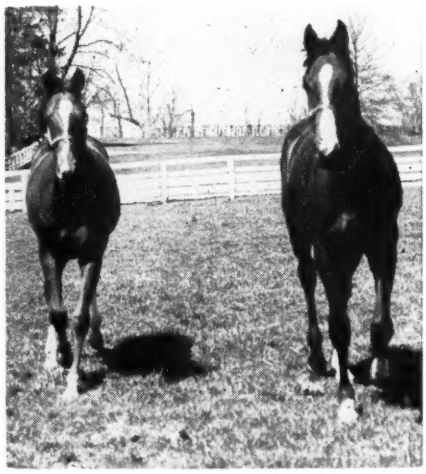

EPHCO NUTRIMENT

Guaranteed Potency
Each OUNCE contains:

Vitamin A	50,000 USP Units
Vitamin D	9,375 USP Units
Vitamin B-1	45 mg.
Vitamin B-2	45 mg.
Vitamin B-6	10 mg.
Vitamin B-12 activity	100 mcg.
Vitamin E	30 mg.
Menadione	10 mg.
d-Calcium Pantothenate	50 mg.
Niacin	200 mg.
Calcium	1.45 Gm.
Phosphorus	1.12 Gm.
Iron	12 mg.
Iodine	2 mg.
Manganese	4 mg.
Copper	2 mg.
Cobalt	1 mg.
Zinc	1 mg.
Potassium	1 mg.
Magnesium	2 mg.
Sulphur	8 mg.

In a base of Wheat Germ and Molasses Flavoring

Price—Three Pound Drum $16.00
Ten Pound Drum $50.00

An ounce in morning and evening ration is recommended. The 10 lb. drum of EPHCO NUTRIMENT is sufficient for nearly 3 months.

BUILD BONE

BUILD BLOOD

BUILD MUSCLE

with

EPCHO NUTRIMENT

"Tops in POTENCY"

Write for product literature

Equine PHARMACEUTICAL CORPORATION
SELLERSVILLE, PENNSYLVANIA

Jonabell Farm has sold for $287,600

— horses which have won $1,725,723

A picture of the profiftable horses sold by Jonabell Farm

Jonabell Will Sell 14 Yearlings at Saratoga

★ **SIRED BY:** *Our Babu *Mahmoud Intent (2) *Princequillo *Royal Charger Battlefield Bimelech *Royal Vale Hill Prince County Delight *Somali II *Eubulides Better Self

★ **THESE STAKES WINNING NAMES APPEAR IN FIRST TWO DAMS**

Ladycross
Victoria Cross
Star of Gujrath
Three Weeks
Excel
Hull Down
*Dida
Level Best
Levelix

Battlefield
Dr. Em Jay
Dark Discovery
La Li
Tabriz
*Lolimi
*Tall Chief II
Level Lea
O'Alison

La Coquenne
Dinner Gong
Silver Spoon
The Searcher
Small Favor
Born Mighty
Speed Boat
Sword Dancer
Big Noise

Tick Tock
Dora Dear
Foreign Affair
The Spare
Speed to Spare
Buford
Monida
My Celeste
War Age
Wing Jet

Jonabell Farm

JOHN A. BELL III, Bowmans Mill Pike, Lexington, Ky. Phone 4-4697

Cribbing and Windsucking in Thoroughbreds

By Dewey G. Steele

Published with the approval of the Director of the Kentucky Agricultural Experiment Station.

Cribbing or windsucking is commonly designated as a stable vice, although its expression is not limited to the stable. Popularly, it is considered more or less synonymous with chewing of wood, but it is well to point out that the habits are different; some cribbers chew very little wood, and some destructive wood-chewers do no cribbing. Typically, a cribber grasps or presses the upper incisor teeth upon some wooden structure, arches the neck, and pulls back, at which time great tenseness of the musculature may be observed and a repulsive grunt is emitted. It may be repeated time after time, so much so that some cribbers go down in flesh because they spend too much time at the fence.

Wide Occurrence of Cribbing

The vice occurs not only in Thoroughbreds but probably in all breeds of horses. For a considerable time, inquiries relative to Arabs brought only negative replies, but positive reports finally arrived. Several Western horsemen have stated that they never saw a cribber which had been raised on the open range. Perhaps a cribber would have found himself at some disadvantage in the struggle for survival in the days of the Old West. That cribbing is not restricted to horses having a nervous temperment may be refuted in part by its known occurrence in lazy Thoroughbreds, in docile draft horses, and even in the lowly mule. At least one case was reported in the most vocal species of the *Equidae*.

A Variable Trait

There is great variability in the frequency with which afflicted horses crib, and the same may be said of nearly everything else which pertains to the vice. Some crib only on wood, whereas others seem to prefer metal objects. Some will grasp a rider's boot or an unsuspecting bystander and complete the cribbing responses. Some seem to crib at night and thereby escape detection for a considerable time. Horsemen dislike the trait because of the usual damage to fences, stalls, mangers, feed tubs, and other equipment. Cribbers may also damage their incisor teeth, and for that reason prospective buyers usually examine the teeth if there is any suspicion of cribbing.

Some cribbers distend themselves with air, whereas others cause no trouble in this regard. A cribbing strap is used quite commonly on horses in training to prevent filling; it is also used to prevent the mess made by horses that mix their cribbing and eating, especially when oats are fed. On the breeding farms, some managers strap all cribbers; others let them crib as they please.

Closely related to cribbing is windsucking. The principal difference is that a windsucker sucks air without grasping any foreign object in his teeth. Such horses usually elevate, or lower, the head in jerking fashion during windsucking. Some horsemen maintain that horses which run with their tongues out are in reality windsuckers. There are amusing references in the literature to windsuckers which regularly put their tongues out to one side like a pipe and suck air in smoking fashion. A few horses bear the dubious distinction of being designated both cribbers and windsuckers. The mere mention of cribber, cribbiter, windsucker, or stumpsucker evinces the same morbid frown in an experienced horseman.

Anatomical Basis of Cribbing

Several veterinarians have explained the chain of cribbing movements in terms of the anatomy and functional relationships of the pharyngeal region of the throat. The soft palate normally blocks the passage of air into the windpipe unless the air goes through the nostrils. In order to suck air through the mouth, the soft palate must be forced out of its normal position. Pressures exerted by the teeth, the distinctive arching of the neck, and perhaps other muscular contractions combine to raise the soft palate from its blocking position. A similar response in windsuckers involves tongue-biting and muscular contortions of the neck. To breathe through the mouth is no trifling accomplishment, and for persistence in its repetition a confirmed cribber or windsucker has no equal.

TABLE 1. Parentage of 629 cribbers. In 217 cases, both parents identified as cribbers or normal; in 412 cases, one or both parents unknown in respect to cribbing. The few windsuckers encountered are included as cribbers.

Sire	*Dam*	*No. Cribbers*	*Total*
Cribber	Cribber	19	
Cribber	Normal	57	
Normal	Cribber	43	
Normal	Normal	98	217
Cribber	Unknown	48	
Unknown	Cribber	12	
Normal	Unknown	130	
Unknown	Normal	21	
Unknown	Unknown	201	412
Total			629

No Starting Rules

Why a horse starts to crib is as obscure as ever. Other vices which present a similar challenge include stall-walking, weaving, pawing, pushing, kicking, flank-

Cribber at work

Hip No. 31

A beautiful chestnut filly by the leading English sire *My Babu, sire of *Our Babu, *Our Betters, Be Careful, Gambetta, etc., and out of the $100,000 stakes winner Gala Fete.

THE ESTATE OF R. W. McILVAIN IS SELLING ITS ENTIRE 1959 YEARLING CROP

KEENELAND, MONDAY AFTERNOON, JULY 27

HIP NO. 10 BY *SOLAR SLIPPER. Chestnut filly out of the speedy Toomai, by *Mahmoud. Toomai won at two including a new track record at Washington Park, and both or her foals to race won as 2-year-olds.

HIP NO. 11 BY *ALIBHAI. Chestnut filly out of Town Tattler, by Shut Out. All of Town Tattler's foals to race are winners, and she is a half-sister to the crack stakes winner Marksman, from the family of Armed.

HIP NO. 13 BY *ARCTIC PRINCE. Bay filly out of the stakes winner Wallflower, by *Sir Gallahad III. Wallflower won 12 races including the Illinois Owners' H. twice, and she is the dam of four winners from four foals to race.

HIP NO. 14 BY *ROYAL CHARGER. Chestnut filly out of stakes class War Talk, by Teddy's Comet. War Talk placed in the Beverly, Arlington Matron, Louisville Handicaps, and is a half-sister to Hasseyampa, stakes winner of $240,060.

HIP NO. 29 BY *ALIBHAI. Chestnut colt out of Fashion-Wise, by *Mahmoud. Out of a winning daughter of the Arlington Lassie Stakes winner Fad, a half-sister to the dam of stakes winners Alibhai Lynn and Stirrup Cup.

MAY BE INSPECTED AT BARN TWO PRIOR TO SALE

ESTATE OF R. W. McILVAIN

Phone 4-0220 **Walmac Farm** **Paris Rd., Lexington, Ky.**

INVIGORATOR

Winner of—

BROOKLYN H.
BABYLON H.
COWDIN S.
PETER PAN H.
EDGEMERE H.
and $178,450

HIP NO. 112 is a full brother to Invigorator.

HIP NO. 125 is out of a sister to Invigorator.

TUESDAY AFTERNOON
AT KEENELAND

May be inspected at Barn 5 prior to sale

Consigned by

S. S. Gano

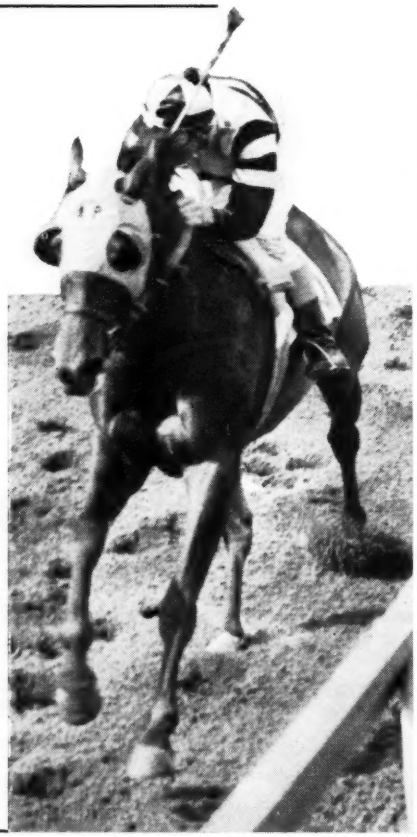

Hip No. 37

. . . OUT OF A STAKES WINNER AND

HALF-BROTHER TO A STAKES WINNER

If you don't look this colt up at Keeneland you will regret it . . . he looks like a runner and he's from a real running family! He is out of the crack stakes winner of 21 races, Jo Agnes, dam of the Artful Handicap winner Jo Pilot and of five other excellent winners from seven foals to race. Jo Agnes is a half-sister to stakes winners Gen'l Manager, Butler, and General Jack, to stakes placed Selmalad and Jackie D., and to stakes producers Bit O' Regret and Black Bess. This colt's first three dams are stakes producers. B. c., foaled Feb. 29, 1958, by Billings—Jo Agnes, by Flying Heels.

SELLING MONDAY AFTERNOON, JULY 27

MAY BE SEEN AT BARN TWO PRIOR TO SALE

Consigned by **L. F. HOLTON** Forks of Elkhorn, Ky.

biting, and defecating in feed boxes. In some specific cases, cribbing seems to have had some association with weaning, accidents, running with known cribbers, teething troubles, and nervousness induced by new surroundings. Such may have been nothing more than chance associations, but they should not be dismissed too lightly at this stage. That a cribbing mare teaches her foal to crib is a fairly popular belief, but the science of animal behavior provides no support of such teaching. Reference to Table 1, which lists the parentage of cribbers, will reveal no evidence of undue maternal effects of any kind; cribbers come just as readily from cribbing sire x normal dam as from normal sire x cribbing dam.

Another popular saying is that "any horse can be made a cribber (or worse) if he is subjected to the right environment." Some horsemen find it easy to recall frustating experiences such as confinement, physical restraints associated with medication, and rigid training discipline. Such things have become a scapegoat for cribbing and other vices. Weaving deserves special mention because a European investigator who studied it concluded that external or internal excitations in constitutionally predisposed horse were involved in the expression of this highly objectionable character. Perhaps cribbing should be considered in the same light.

Deficiencies in minerals, vitamins, and other nutritional factors have also been invoked. A popular reasoning seems to be that cribbing is the direct outgrowth of wood-chewing, and that the latter can be interpreted as an intensive search for missing nutritional factors. There is no question that horses like to chew wood. Some people also do a remarkable job on toothpicks and pencils.

Heredity also clamors for consideration. Horsemen have not missed the hereditary implications by any means. The number was legion who stated the opinion that "cribbing is born in them," but unanimity of opinion could hardly be expected among the rugged individualists in this colorful industry.

Age Complications

It was not possible to determine with any degree of exactness the relationship between age and earliest expression of cribbing, because records were not available. About 1½ per cent of Thoroughbred yearlings auctioned at Keeneland have been announced as cribbers, whereas about 5 per cent of the horses (2 years old and upward) racing at Keeneland are cribbers. A few horses are known to have started cribbing as sucklings. Evidence of it in yearlings just prior to sale time is particularly disturbing to market breeders. Trainers have learned to expect and tolerate the appearance of cribbing in older horses under their care. The vice con-

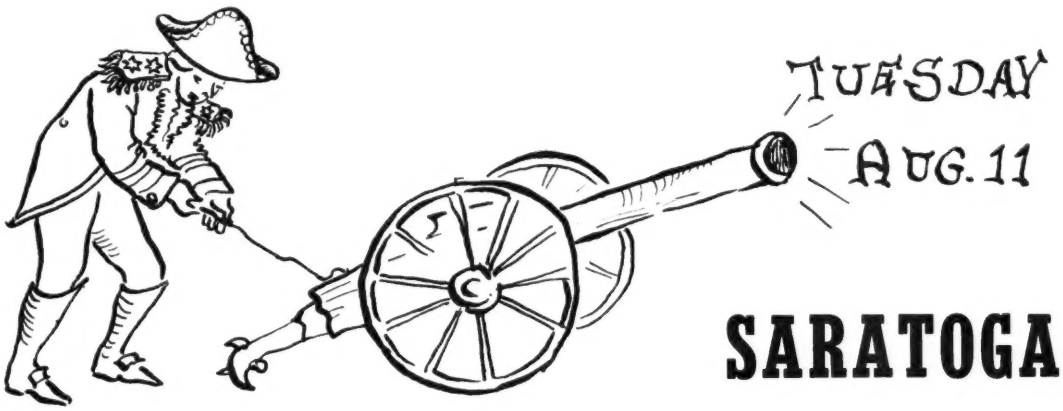

SARATOGA

The Only *NASRULLAH Colt at Saratoga

ro. c., *NASRULLAH—Spotted Beauty, by Man o' War

Absolutely combining the best American and English bloodlines in the 20th century.

First Foal in America out of the Stakes Producer *MASAKA bred by the late Aga Kahn

b. c., *AMBIORIX—*Masaka, by Nearco

*Masaka is the winner of the Irish Oaks, Irish 1000 Guineas, etc.

Out of Half-Sister to Stakes Winner GAY LIFE

b. c., PARNASSUS—Michiquita, by Menow

Out of a daughter of the winner La Chicuela, half-sister to the stakes winners EL CHICO, PLANETOID, MIYAKO, CHICUELO, etc.

Yearlings may be seen by appointment at the farm

Marshall
Virginia

ROCKBURN FARM

Tele. Warrenton 1222
Marshall EM 4-6911

Mrs. J. P. Jones, Agt. **(Hubert Phipps)**

tinues to raise its ugly head in breeding stock of all ages. The most advanced age at its first appearance was 12 years, in a broodmare. A considerable portion of cribbers start between 1 and 3 years of age.

Considered a Defect

Whether cribbing should be regarded as a defect is a matter of opinion. There is no specific evidence that it interferes with performances. In fact there is a popular saying that "a cribber never dies a maiden." It is hardly necessary to mention that some of the most illustrious Thoroughbreds were cribbers. But, since the famous Playfellow case which involved extensive litigation a generation ago, cribbing has been announced in Thoroughbred auctions of standing.

There is some obvious discrimination against cribbing in transactions within the industry. As an example, the Breeders' Sales Company rejects yearlings nominated for the summer sale if they are cribbers at the time of nomination; provision is also made for the voiding of a transaction if a horse cribs within 48 hours thereafter. In days not too far distant, the U. S. Army did not buy cribbers knowingly.

Cribbing Restraints

There is no known cure for cribbing. A few horses are known to have quit their evil ways, but the number is small indeed. Furthermore, some "quits" are known to have returned to the old habit. The cribbing strap, when properly adjusted, restricts the completion of the of cribbing movements, but it does not break the habit. The same is true of a muzzle, cribbing bits, electric wires, creosote and other foul substances, and a host of other remedies.

An operation, which involves the severing of certain deep muscles in the neck, prevents cribbing in most cases, but it is not popular because it is attended with some danger and it mutilates a horse to a degree far from acceptable to true lovers of the horse. One shudders to think of another mutilation by an old Missouri horsetrader who sawed between the incisor teeth. In his letter, he stated that he had stung Uncle Sam in the sale of some cribbers thus treated; he also provided the additional information that the "operation" was not effective on all horses.

Proprietary salt blocks are available which bear the claim that their use will stop cribbing. Divination, astrology, and secret rays have also claimed the attention of gullible persons.

Cribbing and Lore of Horsebreeding

Cribbing appears frequently in the lore of horse breeding. A remarkable broodmare was turned down some years ago when it was learned that she was a cribber. The foal which she was carrying later won the triple crown.

A discriminating judge of horseflesh was authorized to go as high as $25,000 for a particular yearling at Keeneland but the final qualification was: "No cribbers." The hammer fell at $15,000 to another buyer. The cribber later earned over $580,000.

On the train home from a session of the Old Glory sale a local horseman ran into John E. Madden of Blessed Memory, and said, "Mr. Madden, I was surprised that you had so many cribbers." The master salesman replied, "A consignment will sell better with a few straps; I merely accomodated the purchasers."

The late Tom Cromwell related that a New York prize fighter once sold a cribber to an unsuspecting purchaser. Some time thereafter the latter expressed his displeasure and requested a financial adjustment. The brawny pugilist assumed a menacing stance and provided the address of a Lexington concern which would be pleased to sell him a cribbing strap.

More recently, a yearling purchased at Lexington forsook the path of normalcy. In response to a vigorous complaint, the seller provided factual information: "The horse didn't crib previous to sale, but

Announcing syndication **GOLDEN DOUBLES**

AUSTRALIAN-BRED Golden Doubles is being imported to Kentucky for the 1960 season. Applications to purchase shares in the syndication of this top class race horse are now being received.

Golden Doubles was brilliant at 2. He was never out of the money. In first start at 2, at WFA, he beat two 4-year-olds by 10 lengths! He won three stakes, beating top horses including *Knave.

At 3 he won three excellent handicaps: 7 furlong Strand H., and 1-mile Greenvale H. and Kinross H. In Warriston H., was second by neck, giving winner 26 lbs., and *Sailors Guide 19.

At 4 Golden Doubles had his best season winning six stakes under weights up to 136 lbs., and at distances from six to eight furlongs. He beat the best in Australia. At five he won one of his two starts, the William Reid Stakes at 6 furlongs (see picture below).

BEATS *SAILOR'S GUIDE (winner Washington, D. C., International later in 1958) back to fifth place in William Reid Handicap in 1958. Golden Doubles carried 128 lbs. (1 less than *Sailor's Guide) but 21 more than second horse.

Avalanche
- Precipitation
  - Hurry On
  - Double Life
- Lady of the Snows
  - Manna
  - Arctic Night

GOLDEN DOUBLES, ch. h., 1953

Flying Colours
- Golden Sovereign
  - Monarch
  - Fleche d'Or II
- Selene
  - Pantheon
  - Gipsy Princess (3)

Avalanche was stakes winner in England, and has ranked among Australia's 10 leading sires in money won. FLYING COLOURS won Juvenile Stakes and is also dam of handicap winner, Golden Opera, her only other foal. By Golden Sovereign, an excellent English stakes winner and leading broodmare sire in Australia, her dam produced two other winners, including handicap winner. Third dam was stakes winner and dam of three winners including top class Gay Archer and was sister to one of Australia's best in Gay Gipsy, etc.

Inquiries to:

CARTER THORNTON
Paris, Ky. Phone 1508

HERBERT STEVENS
Lexington, Ky. Phone 5-4507

Hurstland Farm

Nuckols Brothers, Midway, Ky. Phone: Thornwall 6-3391

CONSIGNED TO THE KEENELAND SALES

Colts

REQUESTED—BOOMTOWN GAL
PONDER—FINAL FOLLY
*COURT MARTIAL—*ORIZANA
COUNT FLEET—VELAINE
BIMELECH—WHITE CROSS
HILL PRINCE—WISE OLD OWL

Fillies

HELIOSCOPE—DOG BLESSED
*PRINCEQUILLO—EASY LIVING
*AMBIORIX—STARLIT

Bases Full ~ 1949

This could be another top *AMBIORIX filly
~ She's out of BULL LEA mare STARLIT
Her Hip Number is 173

1st Dam
4 foals
4 winners
1 ~ 2nd in the Arkansas Derby

2nd Dam
Stakes Winner
dam 10 winners
1 SW.

3rd Dam
Won Ky., Latonia Oaks
produced 7 winners
including
2 SWS.

*AMBIORIX sires tough durable horses ~ ask the Trainers!

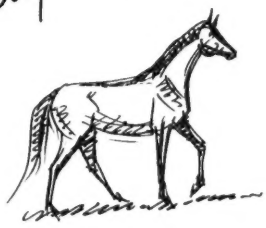

if there ever was a horse bred to crib, he's it."

At another sale a prospective purchaser observed a strap on a mare in which he was interested, and asked, "Does she crib?" The attendant answered, "That's no string of pearls."

A prominent figure in the Thoroughbred industry consulted the greatly beloved Dr. Fred Rankin. The diagnosis was expressed in horsey language: "You are a cribber."

Genetic Study in Japan

The first to provide a genetic interpretation of cribbing was the Japanese investigator Tatsuo Hosoda, in 1950. He studied cribbing (designated as windsucking) in half-breds at a government breeding station and in a few privately owned Thoroughbreds. Records had been kept on many horses included in his study. Cribbing identifications were based on ages 2 years and upwards for Thoroughbreds, and 4 years and upwards for half-breds.

In Thoroughbreds, cribbing appeared mostly in the spring of the 2-year-old season, but it was also observed in weanlings and in horses up to 6 or 7 years of age.

In half-breds the earliest age was 4 years; latest, 15 years. The number of cribbers at the station at the time of the study was 16 out of 1503 mature horses, or 1.1%. The frequency in Thoroughbreds was not specified. Evidence was presented to show that cribbing was more prevalent in certain lines of breeding.

Hosoda's interpretation of cribbing is left in the quaint wording of the English summary: "It is a very difficult problem to conclude their inheritant mode. Although, thinking from the instances noted above, we may suppose that disposition might be recessive characters."

Kentucky Study

The present study was well under way before Hosoda's report was available. It seemed advisable to continue, and to assemble a large body of information, because evidence was so fragmentary relative to the inheritance of characters of this kind either in horses or in other animals. Several geneticists and horsemen lent their encouragement from the first.

Over 600 cases were assembled through personal observation, inspection of records of Breeders' Sales Company, interviews with horsemen, chance references to cribbers in books and journals, and examples provided voluntarily. A 2-generation pedigree was traced for each cribber. An attempt was also made to obtain the produce record of each cribbing mare but this proved too time-consuming and too costly to be continued. It was also apparent quite early that such records were not as helpful as had been hoped, because few Thoroughbreds are subjected to continuous observation by the same men over a long period of time. This fact is a limitation in the study of any trait which has an age complication and also where memory is a major source of information.

Parentage of Cribbers

Table 1 lists the matings which produced cribbers. On the basis of parentage established for 217 cribbers, their origin appears to be approximately as follows:

(1) About 10% from matings of cribber x cribber, (2) about 45% from matings of cribber x normal, (3) about 45% from matings of normal x normal.

A point of special interest is the fact that more than half of the cribbers had one or both parents cribbers. There were also several cases in which cribbing could be traced continuously for 2, 3, 4, and even 5 generations.

It is also appropriate to mention that various cribbing stallions are credited with a large number of cribbers. The sires of 12, 13, 14, 15, and 19 cribbers are especially interesting. Of the 53 mares which had more than one cribber, 42 produced 2 cribbers, 7 produced 3 cribbers, 3 produced 4 cribbers, 1 produced 6 cribbers.

There were several repeat matings which produced cribbers. In fact, one cribbing mare was mated eight times to the same cribbing stallion and produced 4 cribbers, 1 normal and 3 unidentified; she was also mated twice to one normal

if-

You Want An In-Foal Mare To Breed You A First-Grade Stakes-Winner,

Write or Cable to —

THE BRITISH BLOODSTOCK AGENCY, LIMITED

Among the mares recently exported from England by the B. B. A. were:

SHOOTING HIGH, carrying **BACKBONE,** winner of Chesapeake S., Kent S., Suffolk Downs S., Hartford H., and over $150,000.

LADY ANGELA, carrying **NEARCTIC,** winner of Michigan Mile, Saratoga Special, Canadian Maturity S., etc.

and

JEHANE, carrying **SAILOR'S GUIDE,** winner of over £54,000 in Australia, including Victoria Derby, V. R. C. St. Leger, A. J. C. St. Leger, Sydney Cup and Queen Elizabeth Stakes, twice; also won Washington, D. C. International at Laurel.

THE BRITISH BLOODSTOCK AGENCY, LIMITED
(R. S. Scott, Robin Hastings, C. H. Lloyd)
26, Charing Cross Road, London, W. C. 2, England

Cables: Thormanby, Lesquare, London Phone: Temple Bar 5737

American Associates: Fasig-Tipton Co., 3 East 48th St. New York 17, N. Y. U. S. A.

French Office: Agence Flying Fox 12 rue Boissy-d'Anglas Paris, 8e France

W. W. "BILL" STEPHENS,
trainer, says—

"Top Handicap winner... *Clem*... gets washed down with Absorbine after every workout"

Time and time again, from the Midwest to the East Coast, Clem raced and won against the top stakes horses in the country.

To keep Clem racing and winning, "Bill" Stephens, one of America's leading trainers, depends on Absorbine to help stop trouble before it starts. As a therapeutic measure, as an all-round leg wash, brace and cooler, Absorbine has no equal as an antiseptic liniment.

Absorbine not only relieves pain, swelling and sores, but it is safe, too—doesn't blister or rub off hair.

A large bottle, with complete instructions, costs only $2.50 at any druggist.

W. F. Young, Inc., Springfield, Mass.
In Canada, W. F. Young, Inc., Montreal 19, P. Q.

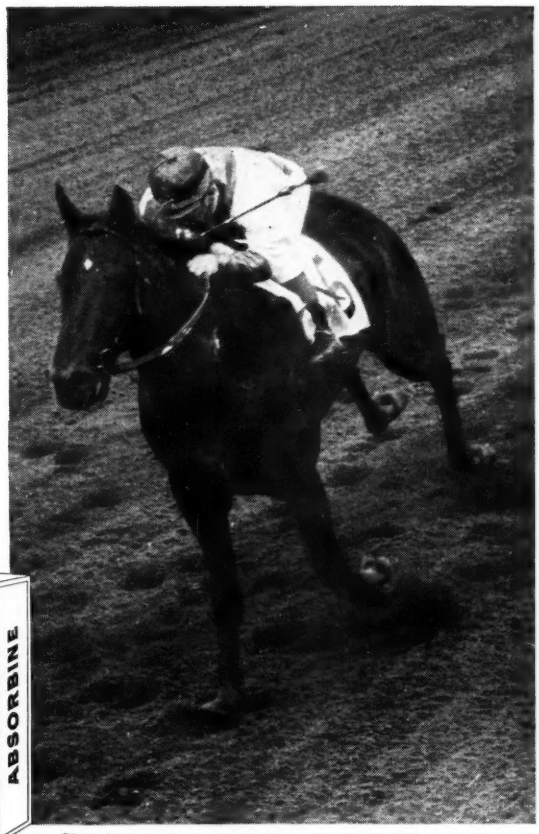

Clem breezes to an easy win, with the field lengths behind.

Closing Date Is July 15th!

FOR ENTRIES IN THE SECOND ANNUAL

ILLINOIS BREEDERS SALE

at NORTH SHORE FARM

(W. J. SCHMIDT)

Just a Few Minutes from Arlington Park

Sale sponsored by the Illinois Thoroughbred Breeders Association and conducted by the—

AUG. 31
SALE OF YEARLINGS

BREEDERS' SALES Company Inc.
LEXINGTON KENTUCKY

WILLIAM S. EVANS
General Manager

GEORGE SWINEBROAD
Exec. Vice-President

SEPT. 2
SALE OF HORSES OF OTHER AGES

stallion and once to another, but the resulting progeny remain unidentified.

One family provided breeding data of unusual interest. The individuals which could be checked locally are shown in Table 2. It was possible to reclassify several horses beyond the yearling stage; all changes were from normal to cribber. A few selected pedigrees are also presented to illustrate the origin of cribbers from various ancestral backgrounds.

Genetic Interpretation

Evidence presented thus far shows that cribbing breeds on. Sire and dam seem to contribute equally to their cribbing progeny. There are no known sex differences in its expression.

The origin of 217 cribbers from known parentage in Table 1 is consistent with Hosoda's recessive interpretation, but certain other breeding results are not. Specifically, 26 normals from matings of cribber x cribber are sufficient to demonstrate that cribbing is not a simple recessive. Age is probably a complication, because most of the 26 normals were not classified beyond the yearling stage. One, however, is a well authenticated normal, now 19 years of age and the sire of several cribbers; he has given no indication thus far of any cribbing tendency.

TABLE 2. Partial breeding record of one family. Order listing arbitrary rather than in actual birth order. Females designated by dagger (†).

†Normal by unidentified sire
4 unidentified by 2 unidentified sires
†Normal by unidentified
Normal by normal
Normal by normal
Normal by normal
Normal by cribber
†Normal by cribber
Cribber (1) by normal
†Cribber by cribber
†Cribber by normal
†Cribber by cribber
Cribber by normal
†Normal by normal
Cribber by normal
†Cribber by normal
Normal by normal
†Normal by normal
†Cribber by normal
†Cribber by normal
Normal (2) by cribber
Normal by normal
Normal by normal
†Normal by normal
†Normal by normal
†Normal by normal
†Normal by normal
†Normal by normal
†Cribber by normal
Cribber by normal
†Cribber by normal
†Cribber by normal
Normal (2) by cribber
†Normal by normal
†Cribber by normal
†Cribber by normal
Normal by normal
Normal by normal
Normal by normal
†Cribber by normal
Cribber by normal
†Normal by normal
Cribber by normal
†Cribber by normal
†Cribber by normal
†Cribber by normal
†Normal by cribber
†Normal by normal
Normal by normal
Normal by normal
Normal by normal
Normal by normal
Normal by normal

(1) Sire of several known cribbers.
(2) Normal as yearling.

In order to clarify the genetic basis of cribbing further, it would be necessary to obtain more critical data involving the identification of all progeny from all possible matings: cribber x cribber, cribber x normal, and normal x normal. Identification of each individual should be repeated up to the fifth or sixth year of age. A study of this scope would provide ratios suitable for genetic analysis, but the length of time required and other inherent difficulties are unfavorable for its completion.

Will Frequency of Cribbers Change?

Several horsemen have asked whether the frequency of cribbers is likely to change in succeeding generations. A logical answer is that the frequency of cribbers will remain about the same as at present. Reasons for this answer are as follows:

(1) Cribbers survive as well as normals, except in a few extreme cases.

(2) Cribbers are not eliminated from breeding. There is some selection against cribbing mares, but they remain in the breed and merely pass to more tolerant owners. In stallions there is no evidence of any selection in this regard.

(3) Matings, in so far as cribbing is concerned, are chance matings because owners give no known consideration to cribbing in the planning of their matings.

Thus, with equal survival and chance mating, the frequency of cribbers may be expected to remain relatively constant in succeeding generations.

Summary

Cribbing is a well known vice and something of a nuisance. The nuisance can be minimized by a cribbing strap or muzzle. There is no evidence that cribbing reduces racing performance.

Its onset may occur from suckling stage to full maturity; a considerable number of horses start the habit within the first 3 years of age. Its frequency in mature horses may be estimated at something over 5 per cent.

Frustrating experiences should not be discounted as a possible causative factor; a constitutional predisposition must also be considered, and more especially an interplay between the 2 factors. There is no known cure for cribbing.

ANCESTRAL PATTERNS

Cribber from cribbing parents and normal grandparents:

- Cribber
  - Cribber
    - Normal
    - Normal
  - Cribber
    - Normal
    - Normal

Two cribbers from same parents; 5 generations of cribbing:

- Cribber
  - Normal
  - Cribber
    - Normal
    - Cribber
      - Cribber
        - Cribber

Cribber with several cribbing ancestors:

- Cribber
  - Cribber
    - Normal
    - Normal
  - Normal
    - Cribber
      - Normal
      - Normal
      - Normal
      - Normal
      - Cribber
        - Cribber

There is considerable evidence that cribbing breeds on. Numerous pedigrees show it in continuous lines for 2, 3, 4, and 5 generations. Over 50 per cent of the cribbers of known parentage had at least one cribbing parent. There is no evidence of undue maternal influence of any kind, and there are no sex differences in its expression.

Cribbing is more complicated than a simple recessive as proposed by Hosoda. Interrelationships with age and environmental experiences require further study.

The frequency of cribbers may be expected to remain relatively constant because of equal survival and chance mating.

Acknowledgements

The writer desires to recognize his indebtedness to Mr. William S. Evans of the Breeders' Sales Company for permission to inspect sales records; to numerous owners, trainers, grooms, farm managers, employees, and others who provided so graciously a large share of the data; to *The Blood-Horse* for permission to use its stud books; and to several former students who helped in the compilation of data. Humble thanks are extended to all of these.

Racing Abroad

EUROPE

The Royal Ascot Meeting

PARIS. Horses owned or trained in England or Ireland won all the races of the 4-day Royal Ascot meeting, with the exception of the Gold Cup, in which the French horse Wallaby triumphed by inches. Another French-bred horse won a handicap; Mrs. John W. Hanes' American-bred Welsh Guard won the Jersey Stakes; the American owner R. N. Webster took the Coventry Stakes with a Hill Gail colt; and a stayer bred in New Zealand was first in the Queen Alexandra Stakes. But all these were trained in England or Ireland.

Prince Aly Khan's stable, reversing its pattern of success in the classics, failed to win a race, and finished second on 4 occasions.

The 24 races, run on a firm course, may be divided into 4 main groups. There were 5 races for classic 3-year-olds, 8 open or reserved to older horses, 5 for 2-year-olds, and 6 handicaps.

The Classic Generation

ST. JAMES'S PALACE STAKES, 1 mile, £3,919 to the winner. The Queen's Above Suspicion (*Court Martial—Above Board, by Straight Deal), receiving 7 pounds from each of his 4 adversaries, was under restraint while making a moderate pace, and was unchallenged in the straight, winning by 2 lengths from Carnoustie, with Piping Rock third. The favorite, Taboun, winner of the Two Thousand Guineas and second in the Poule d'Essai des Poulains, faded completely in the last quarter and finished last.

KING EDWARD VII STAKES, 1½ mile, £5,237. With the best of the classic colts absent from the field, the Queen's Pindari (Pinza—Sun Chariot, by Hyperion) won by three parts of a length from Mrs. John W. Hanes' American-bred Hieroglyph (*Heliopolis—Pocket Edition, by Roman).

CORONATION STAKES, fillies, 1 mile, £4,540. The One Thousand Guineas second, John Jacob Astor's Rosalba (*Court Martial—*Rose Coral, by Rockefella), overtook the Poule d'Essai des Pouliches winner Ginetta (*Tulyar—*Diableretta, by Dante) in the last furlong and won by a length. The tiring Ginetta saved second place by only a head from Mirnaya (Nearco—*Solar System, by Hyperion).

(Rosalba's dam is at Greentree Farm; Ginetta's, at Darby Dan Farm; Mirnaya's, at King Ranch.)

RIBBLESDALE STAKES, fillies, 1½ miles, £4,174. Cantelo (Chanteur II—Rustic Bridge, by Bois Roussel), the Oaks

WAGE WAR AGAINST WORMS

THE NEW SAFE **WORMAZINE** WAY!

POPULARITY PROVES IT! WORMAZINE gives you utmost confidence while you rid your brood mares, foals, yearlings and horses-in-training of damaging roundworms, pinworms and strongyles. For WORMAZINE is the effective yet safe way of eliminating these harmful equine pests. ■ WORMAZINE is a successful worm medicine guaranteed to be effective. Has no ill effects on the bloodstream—won't put horses off their feed or make them lose time. Also effective against blood and stomach worms and is detrimental to bots. ■ WORMAZINE is easy to administer. One dose in water or feed does the job efficiently. Order WORMAZINE today!

$3.00 FOR 5 OZ. BOTTLE

AVAILABLE THROUGH DEALERS OR WRITE DIRECT

Man-O-War REMEDY COMPANY

Complete Line of Veterinary Remedies
Leg Paint, Liniment, etc.

MAN-O-WAR REMEDY CO., DEPT. 1007 LIMA, PENNSYLVANIA

LONDON BLOODSTOCK AGENCY LTD

538-540. GRAND BUILDINGS. TRAFALGAR SQUARE, LONDON. W.C.2

Telephones:—WHITEHALL 3868-9 Cables:—TRUBRED, LONDON.

GENERAL MANAGER: DAVID McCALL

We await your inquiries for purchasing horses in England, Ireland and France

A GOOD SELECTION OF BLOODSTOCK IS ALWAYS ON OFFER

Our representatives attend all the principal Bloodstock Sales

HORSES RESPOND TO Fast-Acting KENDALL'S LINIMENT

For 80 years the leading liniment for the treatment of lameness, sprains, strains, bruises and spavin. KENDALL'S Counter Irritant Liniment provides deep stimulation and long-lasting action. 5½ oz. btl. $1.50 — 12 oz. $2.50 at dealer or postpaid direct. Send 10c for 80 pg. booklet on "Care and Treatment of the Horse". Dr. B. J. Kendall Co., Enosburg Falls, Vt.

KENDALL'S® COUNTER-IRRITANT

HOTEL LAFAYETTE

LEXINGTON KENTUCKY

HORSE INSURANCE

. . . a specialty

Licensed broker for Lloyd's of London since 1931

James Clay Ward

Box 294, Paris, Ky., phone 505

BOOKS

EVERYTHING ON RACING

RARE, OUT-OF-PRINT, AND CURRENT

SYDNEY R. SMITH

Canaan, New York

Are you a big leaguer?

Anyone with imagination, with ability, and a sound product can step into the big league of selling horses . . . the first mark of a horseman moving into the big leagues is a superior advertising program.

The Blood-Horse advertising department is available to assist, to advise, or to suggest a "selling" advertising program.

second, won by a length and a half from the Prix de Diane third, La Coquenne (Migoli—La Li, by *Blenheim II), which finished only a neck in front of Dame Melba (Chanteur II—Armada, by Ocean Swell).

JERSEY STAKES, 7 furlongs, £2,020. Mrs. John W. Hanes' American-bred Welsh Guard (*Royal Charger—Pelisse, by *Pharamond II), second favorite, took over the lead in a smooth last-furlong run and won by 2 lengths from Aly Khan's Sallymount (Tudor Minstrel—Queen of Shiraz, by *Bahram), which conceded the winner 12 pounds. The favored Gang Warily was third.

The Older Division

GOLD CUP, 2½ miles, £10,950. Of the 6 runners in the Gold Cup, the 1958 St. Leger winner Alcide (Alycidon—Chenille, by King Salmon) was favorite at 11-10. He overcame the strong resistance of the 6-year-old French Beige (Bois Roussel—Nivea, by Nearco) about 300 yards out, but then fell under the attack of the 1958 Prix Royal Oak winner, Baron G. de Waldner's Wallaby (Fast Fox—Wagging Tail, by Tourbillon), which defeated him by a short head. French Beige was third, three-quarters of a length back.

Fourth and fifth were Sonzyeux and the 4-year-old filly Cutter. The 1956 Gold Cup winner, Marcel Boussac's Macip, broke down entering the straight, after having made the running to that point. Wallaby was the eighth French winner of the Gold Cup since the war, after Caracalla, Souverain, Arbar, Pan, Aquino, Elpenor, and Macip. Wallaby and Alcide are expected to meet again in the King George VI and Queen Elizabeth Stakes on July 18.

QUEEN ALEXANDRA STAKES, 2¾ miles and 34 yards, £2,173. This distance test, longest flat race in England, drew 4 runners, among which the favorite was the 6-year-old Bali Ha'i III (Marco Polo—Honeywood, by Foxbridge), carrying 131 pounds to 126 on the others. He won by half a length from the 4-year-old Smiley. In New Zealand, where he was bred, the winner had taken the Great Northern St. Leger before being given to the Queen Mother.

GOLD VASE, 2 miles, £2,581. Vivi Tarquin (Black Tarquin—Viviparus, by Baman) repelled a late attack and won by a neck from another 3-year-old, Lemnos, son of Alycidon. It was the first victory for the winner, which was the sixth 3-year-old to win the Gold Vase in the last 6 years.

HARDWICKE STAKES, 1½ miles, £3,477. The French colt Tour de Force was favorite and finished last. Sir Harold Wernher's Impatient (Precipitation—Pharada, by Pharis) was the extreme outsider, and he won easily from the Queen's Restoration (Persian Gulf—Hypericum, by Hyperion), with Guersillus third. Prior to this victory the winner had been considered only a handicapper.

QUEEN ANNE STAKES, 1 mile, £1,702. Winner by a neck over Rexequus was the 3-year-old Lucky Guy (Pink Flower—*Donna Anniversaire, by Donatello II), bred by the late Louis B. Mayer and owned by Joseph McGrath Jr.

ROUS MEMORIAL STAKES, 1 mile, £1,515. Three-year-olds took the places, with the one older starter finishing fourth and last. Pinicola (Pinza—Golden Pheasant, by Gold Bridge) won by 1½ lengths from the favored Eyrefield (Palestine—Neemah, by Migoli).

CORK AND ORRERY STAKES, 6 furlongs, £1,740. Brought the first victory of the year for the 5-year-old Right Boy (Impeccable—Happy Ogan, by Ballyogan), winner of the same race in 1958 and of the King's Stand Stakes in 1957.

KING'S STAND STAKES, 5 furlongs, £2,198. The 3-year-old Chris (Vilmorin—Tie Silk, by Ballyogan) and 4-year-old Welsh Abbot (Abernant—Sister Sarah, by Abbots Trace) were co-favorites, and were a head apart at the finish. Chris, the winner, had set a course record of 1:00.82 in winning a 5-furlong handicap at Manchester.

The 2-Year-Olds

COVENTRY STAKES, 6 furlongs, £2,382. An American-owned colt, Reginald N. Webster's Martial (Hill Gail—Discipliner, by *Court Martial), got the decision by a short head over Blast (Djebe—Gale Warning, by Nimbus). Martial is trained by P. J. Prendergast in Ireland, where he had won a maiden plate at the Curragh in his second start.

QUEEN MARY STAKES, fillies, 5 furlongs, £2,875. Favorite in a big field and easy winner was another of Paddy Prendergast's charges, Paddy's Sister (Ballyogan—Birthday Wood, by Bois Roussel), which had won her 2 previous starts in Ireland.

NEW STAKES, 5 furlongs, £2,360. Odds-on favorite was the Duke of Norfolk's Sound Track (Whistler—Bridle Way, by Panorama), winner of his 3 previous races. He won easily from Godiva's Pink Flower, Golden Merle, and 2 others.

CHESHAM STAKES, 5 furlongs, £1,629. The favored Beau Court (Alycidon—Forecourt, by Fair Trial) was beaten half a length by the second-choice Newbus (Nimbus—Gameness, by Big Game).

WINDSOR CASTLE STAKES, 5 furlongs, £1,961. Mrs. F. Walwyn's filly, Monamolin (Golestan—Diana D, by Owenstown), beaten once in 4 previous starts, defeated colts in this one.

Most important of the 6 handicaps was the one-mile Royal Hunt Cup. The Queen's Pall Mall (Palestine—Malapert,

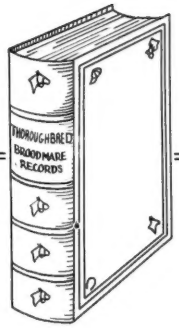

Records of

15,911 Broodmares

which had produce to race in North America last year are in the new edition of the book, THOROUGHBRED BROODMARE RECORDS. These mares had 28,099 starters and these starters' records are given under their dams. Indexed by starters, dams, broodmare sires. Book postpaid is $28. Make check payable to and send order to THE BLOOD-HORSE, P. O. Box 1520, Lexington, Ky.

HORSE MAGAZINES

	Per Year
AMERICAN SADDLE HORSES	
National Horseman, monthly	$7.00
Saddle & Bridle, monthly, except Jan.	7.00
Horse World, Show Horse Digest, mon., ex. Jan.	6.00
The Horseman, pub. in Ohio, all breeds, mo.	3.00
The Horseman's Advisor, mon., except Jan.	3.50
PONIES	
American Shetland Pony Journal, mon., ex. Jan.	4.00
THOROUGHBREDS	
Blood Horse, weekly, racing & breeding	7.00
The Chronicle, weekly, the Thoroughbred in sport	7.00
Thoroughbred Record, weekly	7.50
Thoroughbred of California, monthly	4.00
Turf & Sport Digest, monthly, racing stories, etc.	5.00
Rocky Mountain Thoroughbred, 10 issues	2.50
BREEDS	
Arabian Horse News, 10 issues	3.00
Morgan Horse, monthly, except Jan.	3.50
Palomino Horses, monthly	3.00
Quarter Horse Journal, monthly	4.00
WESTERN	
Western Horseman, monthly	4.00
Horse Lover, bi-monthly, 10 issues	3.00
Hoofs & Horns, monthly, rodeos	3.00
The Ranchman, monthly, Cattle & Horses	2.00
Texas Horseman, monthly	3.00

Rush in your order today.

MAGAZINE MART, Dept. BL
Plant City, Fla.

The Racing Calendar
Office 300 Park Avenue
NEW YORK 22, N. Y.
PUBLISHED MONTHLY
Official Organ of The Jockey Club

by Portlaw), winner of the 1958 Two Thousand Guineas and Royal Hunt Cup, carried 131 pounds and was favorite in the field of 23 starters. He was outrun in the last furlong and beaten into second place by another 4-year-old, the second-choice Faultless Speech (Impeccable—Light Comment, by Borealis).

JEAN ROMANET

AUSTRALIA

Saint as Stimulant

SYDNEY. "We decided we didn't want any bad luck in the race, so we sewed the medal of the patron saint of travelers (St. Christopher) on to Grey Ghost's bridle," said trainer J. Barker after the 7-furlong Stradbroke Handicap at the Queensland Turf Club meeting. The extra ounce of luck was needed, for it was only in the last stride that Neville Sellwood, riding desperately, was able to get Grey Ghost's head in front of the great New Zealand sprinter Second Earl.

The 4-year-old Grey Ghost (Empyrean—Tetrinia) became the first horse to win both the Doomben Ten Thousand and the Stradbroke, in which first money was £7,000. He defeated an excellent field, including Skyline, Book Link, Tudor Hill, and Gay Port, and ran the 7 furlongs in 1:23, lowering the Stradbroke record held by Kingster. But he probably will not run in this year's Doomben Ten Thousand, in which he has been penalized to carry 131 pounds.

Macdougall (109), a 5-year-old New Zealand-bred gelding by Marco Polo—Lady Fox, got a photo-finish decision over the St. Leger winner Grand Carry 104), son of Dalray—Lanky Lass, in the 2-mile Brisbane Cup, worth £8,400 to the winner. Third, beaten by more than 2 lengths, was the Melbourne Cup winner Baystone (126). It was Macdougall's third attempt in the Brisbane Cup. As a 3-year-old he finished a close third, and last year he was fourth.

For the centenary Melbourne Cup in 1960 the Victorian Racing Club has announced a stake of at least £25,000, with £15,000 and a £500 trophy to the winning owner. The club hopes to attract horses from other countries for the famous 2-mile test, in whose first running the prize money was £710.

JACK BRIDGES

NEWCOMERS

The following 2-year-olds broke their maidens last week. The list is complete except for late returns from a few tracks. In parenthesis are the number of registered foals for the sire and the number of his 2-year-old winners. The dagger (†) indicates a filly; the dot (●) indicates the first winner from sire's first crop.

Sire—Dam: Winner
*Agitator II—Bettyjohn: †Polly Carroll (20-2) Hol.
Alaking—Tintalate: Social History (13-1) Del.

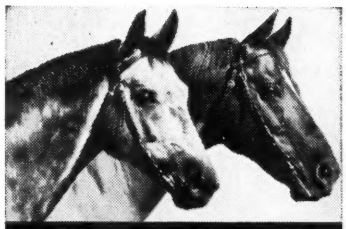

SPOHN'S COMPOUND

Quick Relief from
COUGHS due to COLDS

Prompt action is required when horses start coughing. Give SPOHN'S COMPOUND. Choice of foremost trainers for 63 years. A stimulating expectorant. Acts on mucous membranes of throat and bronchial tubes to hasten relief. Makes breathing easier. At drug and saddlery stores—$1.00 and $2.00—or direct from us postpaid.

Send for FREE Trial Bottle
SPOHN MEDICAL CO., BOX 4, GOSHEN, INDIANA

For Sale
IN NEWMARKET, ENGLAND

BURY HILL, medium sized house in fashionable Bury Road at corner of THE SEVERALS with views over gallops. Close to Town, but quiet and secluded with small well-stocked garden. Garage and ample outbuildings in yard. Fine old panelling almost throughout, whole done up in 1954. 3 rec., kitchen with Aga Cooker, cloakroom (h. & c. & W. C.). French windows to stone flagged terrace and garden. 4 bedrooms, 2 bathrooms, heated linen cupboards. Central heating throughout by Dimplex radiators. Water heated by oil-fired furnace, Permutit water softener. All services Main. 3 telephones. Separated by doors are staff quarters of sitting room, 3 bedrooms, bathroom. Old kitchen now in use, could easily be converted into extra garage, having direct access to house. Payment in dollars preferred. Price, etc., from Agent, Messrs. O. Griffiths (Auctioneers to the Jockey Club), Rothesay House, High Street, Newmarket, Suffolk, England, or the Owner, Mrs. F. M. Broomfield, P. O. Box 1059, Aurora, Ontario, Canada.

TRAINER AVAILABLE

15 years experience training thoroughbreds. Licensed in all states and in good standing. Desire stable of 10—16 horses for major tracks. Will furnish best of references. Inquiries to . . .
Box 287 c/o The Blood-Horse

FARM POSITION WANTED

Thirty years experience with broodmares, stallions and yearlings. Have also managed farms. Married. White. Write Box 289, c/o The Blood-Horse.

SAFEGUARD THE LEGS
ALWAYS HAVE
SEALTEX BANDAGE
ON HAND

HELP US KEEP THE THINGS WORTH KEEPING

Photograph by Harold Halma

A boy keeps days like these all his life. Some day he'll trundle his own sons in a barrow too—remembering the jolly, peaceful man-to-man times spent with his father.

So many precious things like this depend on peace. And *peace* depends upon so many things. For instance: peace costs money.

Money for strength to keep the peace. Money for science and education to help make peace lasting. And money saved by individuals to keep our economy sound.

Every U.S. Savings Bond you buy helps provide money for our country's Peace Power—the power that helps us keep the things worth keeping.

Are you buying as many Bonds as you might?

HELP STRENGTHEN AMERICA'S PEACE POWER

BUY U.S. SAVINGS BONDS

The U.S. Government does not pay for this advertising. The Treasury Department thanks The Advertising Council and this magazine for their patriotic donation.

*Alibhai—Spinning Top: †Spinning Reel (26-2) Bel.

I Will or Andy B. W.—Miss Jato: †Sweet Mix (11-2) RD.

*Bernborough—Ida C: †Ree Ree C. (30-2) Bel.

Blue Reading—Bold Impulse: Bold Edition (14-1) Hol.

Blue Yonder—Lady Alsab: Stacked Up (13-1) Mth.

Courtney—Hold Fast: Get There (8-1) Mth.

Dark Star—Rocking Horse: †Little Boo Boo (21-9) Bel.

○Dean Cavy—Pass Thirty: Another Alibi (3-1) Was.

*Flushing II—Ell-Mar: †Lovable Lil (12-3) Suf.

Hannibal—China Mission: †April Mission (26-4) Det.

Hannibal—Pourquoi: Jescause (26-5) RD.

Imbros—Ria Rica: Mucho Mucho (18-3) Hol.

Johns Joy—Extra Tricks: Cactus Tom (29-6) Del.

*Khaled—Blue Cloth: Dress Up (36-5) Hol.

King's Stride—Listen Lover: †Lift the Latch (5-1) Tdn.

●Mark-Ye-Well—Dear Diane: Ragnar (16-1) Bel.

*Menetrier—Solar Display: Men at Play (12-5) Wod.

*Miche—Lady Eli: Skilligolee (13-2) Suf.

○Mohammedan—Lady Romance: †Lady Cullen (4-1) Del.

Mr. Trouble—Heliohorn: Heliobubble (21-4) Del.

*Nirgal—*Dialect: French Accent (28-7) Was.

*Northern Star—Cis Patsy: Star Milkman (21-2) Mth.

On Location—Sallie Rock: †Gal on Location (3-2) MP.

Pinebloom—Blue Velvet: †Queening It (12-2) Mth.

Ponder—Riant: †Mrs. Barrish (26-3) Del.

*Priam II—Echoes: Reverberate (10-1) Bel.

*Quibu—Holiday Time: Circle H. (14-4) Hol.

*Quibu—Miss Bill: †Little Missy (14-5) Mth.

Ramillies—Dusky Ann: Dusky Ram (2-1) Mth.

*River War—Rumpast: †Blonde Demond (8-2) Mth.

*River War—Tumbril: †Lady Devorguilla (8-3) Tdn.

Roman—*Sky Blue II: †Italian Sky (23-5) Was.

Roman Sandal—Chestnut Lady: Manuel (12-5) Det.

*Royal Charger—Princess Lygia: Prince Charger (22-5) Was.

*Royal Gem II—Cy's First: Royal Service (30-4) Was.

*Royal Gem II—Dottie Dear: †Dot's Gem (30-5) Bel.

Sayasolpax—Miss Nancy: †Saya Miss (5-2) RD.

Shut Out—Evening Belle: †Evening Glow (18-1) Bel.

Sirius—Emerald Belle: †Miss Emerald (2-1) Det.

Skin Deep—Fair Danger: †Skins Lou (4-1) ShD.

Spy Song—Gabez: Glooming (25-6) Bel.

*Stella Aurata—Pompeian Way: Bright Way (6-2) Tdn.

Sub Fleet—Weatherite: Weatherton (17-1) Mth.

*Windy City II—Lasting Way: Gusty Path (26-5) Det.

Zucchero (Eng.)—*Miss Stripes: Red Cent (3-1) Was.

EARLIER WINNERS

Bar Willie—Kenty's Kin: †Kenty's Cindy (3-1) Rat.

Degage—Sweet Martini: †Casual Drink (8-4) ShD.

Direct Win—Speechie: †Miss Speechie (5-1) Rui.

*Domingo—Harriellen: Yarbo (5-1) PM.

Double Call—She'll Call: †Maker Call (3-1) Rat.

Eternal Bull—True Dawn: †Little Adie (9-3) Rui.

Gray Dream—On Mask: Meno Dream (19-4) Rat.

Jet Flight—Fleet Mink: Count Jet (6-1) Wat.

●Mere Bones—Cedar Rapids: Blitzo Aga (9-1) Rui.

Provocation—*Ignapa: †Napaocation (2-1) Rui.

●Sir Butch—Missy Miss: †Miss Flashy (3-1) Rat.

Spotted Moon—Tappers Miss: Bo Ray (2-1) PM.

*The Pie King—Empress: †Miss Manor (11-3) PM.

saratoga

POLYNESIAN one of the great sires in America of stakes winners is the sire of a bay colt out of the Hollywood Lassie Stakes winner Brenton Light, by *Ambrose Light, also sire of the dam of Silky Sullivan.

***MICHE** winner of major stakes in New York and California of $235,185 and sire of stakes winners is the sire of a gray colt out of a producing sister to an Argentine stakes winner from excellent family.

***ROYAL SERENADE** sired 14 2-year-old winners in 1958 to rank among the leading sires; he is sire of a chestnut colt out of a producing daughter of the excellent French stakes winner *Eadhild, by *Aethelstan II.

***OUR BABU** sire of five winners which won in their first starts this year has this bay filly out of the young Bull Lea mare Rosetta Lea from a grand winning family.

SARATOGA, TUESDAY NIGHT, AUGUST 11

MRS. JOHN PAYSON ADAMS, NEWPORT, R. I.

Yearling by Sunglow, sire of Sword Dancer, Leading 3-Year-Old of 1959

B. F., BY SUNGLOW—SCENE, BY *BLENHEIM II. Half-sister to winner Scezzano and out of winning half-sister to **Manotick** ($204,435), **River Jordan** (stakes winner), etc. **Scene** is out of ***Scenery II,** best 2-year-old filly of her year in England and half-sister to numerous stakes winners and dams of stakes winners, including the dam of ***Court Martial.** Also family of **Pensive, Ruhe,** etc. It is difficult to find a better filly family. This yearling to be sold **Aug. 14 at Saratoga** — only at Saratoga will you find a Sunglow yearling in the summer auctions.

Other Mereworth-Bred Yearlings:

B. f., by Greek Ship—*Adversaria, by Albacea.

Ch .c., by *Royal Serenade—Allies Pal, by War Dog.

Ch. f., by Crafty Admiral—Amaranth, by Blue Larkspur.

B. f., by Ponder—Cheboygan, by Count Gallahad.

B. c., by Count Turf—Dodo's Girl, by Hard Tack.

B. c., by *Our Babu—Fleeterthan, by Count Fleet.

Dk. b. c., by Cosmic Bomb—Katylea, by Bull Lea.

Br. c., by War Admiral—*Kigoma, by Dastur.

Ch. c., by Shut Out—Lady's Delight, by War Jeep.

Ch. c., by Sun Again—Last Helio, by *Heliopolis.

B. c., Mark-Ye-Well—Mainsail, by Devil Diver.

Ch. c., by Royal Coinage—M'Dearsy, by *Hairan.

MEREWORTH YEARLINGS
Will Be Sold at
SARATOGA
Friday Evening, August 14

Ch. c., by Spy Song—*Misdemeanour, by *Court Martial.

B. f., by Roman—*Naval Glory, by *Court Martial.

Ch. f., by Eight Thirty—Riant, by Roman.

B. or ch. c., by Johns Joy—Seville by Unbreakable.

B. c., by Polynesian—Social Side, by Roman.

Ch. c., by Native Dancer—Thirty Scents, by Eight Thirty.

B. f., by Nashua—Thoris, by *Heliopolis.

Ch. f., by Nashua—Trisong, by Spy Song.

B. c., by *Turn-to—War Swept, by Man o' War.

B. c., by Nashua—Windmill, by *Quatre Bras II.

Half Sister to 2 Stakes Winners and Out of Stakes Winner

CH. F., BY ON TRUST—WOOF, BY *BULL DOG. Half-sister to stakes winners **Nabesna** (5 wins last year) and **Mals Boy** (new track record at Keeneland, equaled world's record at Chicago). All of **Woof's** foals of racing age are winners. One of her winning daughters sold last year as a young broodmare for $24,000.

Mereworth Farm

The Breeder of More Than 100 Stakes Winners

Lexington, Ky. Phone 4-5663